

# Design of Lifetime Homes

This research was commissioned by the previous government and is not necessarily a reflection of the current government's policies and priorities.

DCLG is publishing this report in the interests of transparency.

Hunt Thomson Architects [2009]

July 2012

This research was commissioned by the previous government. The views and analysis expressed in this report are those of the authors and do not necessarily reflect those of the Department for Communities and Local Government. This document is being published in the interests of transparency.

© Queen's Printer and Controller of Her Majesty's Stationery Office, 2012

*Copyright in the typographical arrangement rests with the Crown.*

You may re-use this information (not including logos) free of charge in any format or medium, under the terms of the Open Government Licence. To view this licence, visit <http://www.nationalarchives.gov.uk/doc/open-government-licence/> or write to the Information Policy Team, The National Archives, Kew, London TW9 4DU, or e-mail: [psi@nationalarchives.gsi.gov.uk](mailto:psi@nationalarchives.gsi.gov.uk).

This document/publication is also available on our website at [www.communities.gov.uk](http://www.communities.gov.uk)

Any enquiries regarding this document/publication should be sent to us at:

Department for Communities and Local Government  
Eland House  
Bressenden Place  
London  
SW1E 5DU  
Telephone: 030 3444 0000

July 2012

ISBN: 978-1-4098- 3587-5

## Contents:

Purpose and Scope of the report

Executive summary

Matrix of typical Housebuilder Flat and House Types

### **Two Bed Four Person House**

Summary Schedule

Typical Speculative Housebuilder Example

Typical Speculative Housebuilder Example adjusted to be Lifetime Homes Compliant

Alternative Lifetime Homes Layout

### **Three Bed Five Person House**

Summary Schedule

Typical Speculative Housebuilder Example

Typical Speculative Housebuilder Example adjusted to be Lifetime Homes Compliant

Alternative Lifetime Homes Layout

### **Four Bed Six Person House**

Summary Schedule

Typical Speculative Housebuilder Example

Typical Speculative Housebuilder Example adjusted to be Lifetime Homes Compliant

Alternative Lifetime Homes Layout

Appendix

# Matrix of Typical Speculative Housebuilder Flat Types



Diagram not to scale

The purpose of these diagrams is to represent the range of flats and house to which the Lifetime Homes Standards will be applied and to set in context the examples which we are testing in this report.

# Matrix of Typical Speculative Housebuilder House Types

Indicates examples analysed in this report

|                           |              | Wide Plan<br>8.70M   |   |  | Square Plan<br>6.40M         |   |                              | Narrow Plan<br>4.10M  |                       |                            | Ultra Narrow Plan<br>3.30M |  |  |  |   |                                  |                       |
|---------------------------|--------------|--|---|--|------------------------------|---|------------------------------|-----------------------|-----------------------|----------------------------|----------------------------|--|--|--|---|----------------------------------|-----------------------|
| Small Units (2 bedrooms)  | Ground Floor |  |   |  |                              |   |                              |                       |                       |                            |                            |  |  |  |   |                                  |                       |
|                           | First Floor  | <br>Through Living & Dining  | <br>Through Living & Dining                 | <br>Wide frontage possible single aspect |                              |   |                              |                       |                       |                            | <br>Lifetime Homes Layout  | <br>Living @ front with hall & windows | <br>Living @ front straight into living with cloak off utility & windows | <br>Living @ front straight into living with cloak off utility | <br>Through Living / Dining / Kitchen @ cloak off utility |                                  |                       |
|                           |              | Bathroom @ rear  | Bathroom @ rear                             | Bathroom @ front                         |                              |   |                              |                       |                       |                            |                            |  |  |  |   |                                  |                       |
|                           |              | Footprint 33.8 SqM   | Footprint 33.8 SqM                          | Footprint 33.8 SqM                       | Footprint 38.7 SqM           | Footprint 35.4 SqM                      | Footprint 35.4 SqM           | Footprint 31.9 SqM    | Footprint 31.2 SqM    | Footprint 31.9 SqM         | Footprint 34.2 SqM         | Footprint 31.9 SqM                     | Footprint 31.9 SqM   | Footprint 39.8 SqM   |   |                                  |                       |
| Medium Units (3 bedrooms) | Ground Floor | <br>Living & Kitchen / Dining interchangeable possible single aspect |   |  |                              |   |                              |                       |                       |                            |                            |  |  |  |   |                                  |                       |
|                           | First Floor  | <br>Bathroom @ front   |   |  |                              |   |                              |                       |                       |                            |                            |  |  |  |   |                                  |                       |
|                           |              |  |   |  |                              |   |                              |                       |                       |                            |                            |  |  |  |   |                                  |                       |
|                           |              | Footprint 45.2 SqM   |   |  | Footprint 43.7 SqM           | Footprint 42.8 SqM                      | Footprint 42.8 SqM           | Footprint 40.8 SqM    | Footprint 43.1 SqM    | Footprint 41.0 SqM         | Footprint 48.3 SqM         | Footprint 38.7 SqM                     | Footprint 37.1 SqM   | Footprint 34.5 SqM   | Footprint 43.8 SqM  |                                  |                       |
| Large Units (4 bedrooms)  | Ground Floor | <br>Living & Kitchen Dining interchangeable                          | <br>Living & Kitchen Dining interchangeable |  | <br>Through Kitchen / Dining | <br>Kitchen @ front with hall & windows | <br>Kitchen / Dining @ front | <br>Bathroom @ centre | <br>Bathroom @ centre | <br>Kitchen Dining @ front | <br>Kitchen Dining @ front | <br>Living @ front                     |  |  | <br>Living @ front side straight                          | <br>Living @ front side straight |                       |
|                           | First Floor  | <br>Bathroom @ front   | <br>Bathroom @ front                        |  | <br>Living @ front           | <br>Bathroom @ front                    | <br>Bathroom @ centre        | <br>Bathroom @ centre | <br>Bathroom @ centre | <br>Bathroom @ centre      | <br>Bathroom @ centre      | <br>Bathroom @ centre                  | <br>Bathroom @ centre  | <br>Bathroom @ centre  | <br>Lifetime Homes Layout                                 | <br>Bathroom @ centre            | <br>Bathroom @ centre |
|                           |              |  |   |  |                              |   |                              |                       |                       |                            |                            |  |  |  |   |                                  |                       |
|                           |              | Footprint 52.5 SqM   | Footprint 60.7 SqM                          | Footprint 36.7 SqM                       | Footprint 36.0 SqM           | Footprint 35.4 SqM                      | Footprint 38.1 SqM           | Footprint 34.5 SqM    | Footprint 33.0 SqM    | Footprint 37.3 SqM         | Footprint 37.7 SqM         | Footprint 51.8 SqM                     | Footprint 63.8 SqM   | Footprint 54.9 SqM   | Footprint 32.3 SqM  |                                  |                       |
|                           |              | Wide Plan  |   |  | Square Plan                  |   |                              |                       | Narrow Plan           |                            |                            |  |  |  | Ultra Narrow Plan   |                                  |                       |

## **Purpose of the Report**

The aim of this report is to assess the implication on size and cost for private sale house builders incorporating Lifetime Homes Standards for a limited number of common house types.

## **Scope of the report**

The report assesses three common house types with two, three and four bedrooms.

Each house type is assessed in two parts:

-Firstly information is presented on the sizes of typical houses not compliant with Lifetime Homes by four of the largest UK housebuilders for comparison with the compliant examples. Additionally information on existing guidance and standards for private sale housing is provided as a table for comparison.

-Secondly an example of a non-compliant Lifetime Homes house type is compared with two compliant examples. The first compliant layout is derived from enlarging and adjusting the non-compliant layouts. The second compliant layout (referred to as the alternative layout) is derived from first principles to achieve the smallest possible footprint whilst maintaining the same habitable room sizes.

Each house example is a two storey design without built-in garages which could be configured as a detached, semi-detached or terraced house.

## **Executive summary**

The report demonstrates the implications on house sizes of incorporating Lifetime Homes Standards in typical private sale houses. The examples show that if the layout is considered from first principles that the amount of area increase needed to comply is less than if an existing typical layout is modified to comply.

However designing for the most economical area may impact of the market value of the houses. Examples of factors which would effect market value would include the position and outlook of the living area, removing the entrance lobby to enter directly into the living area and the position of the downstairs WC. Also the overall appearance of the house should be considered. For example the overall roof design and position and appearance of the staircase in the four bedroom semidetached house would be a significant factor to the market value.

The size of the house used for comparison has a considerable effect and we would recommend testing a larger three bed house with an ensuite bathroom and also a smaller four bed house with a narrower frontage. In conclusion we recommend that to fully understand the cost implications of incorporating Lifetime Home Standards a wider range of houses may need to be analysed following discussions on setting guidelines on which market factors would need to be maintained.

| 2B4P  | House Builder Code | Storeys | No. of bedrooms | Persons | Approx.Gross Internal Area (sq.mtr.) | Approx.Gross Internal Area (sq.ft.) | Approx. max. Internal Unit Width (m) | Approx.max. Internal Unit Depth (m) | Typology         | Basic Shape         |
|---|--------------------|---------|-----------------|---------|--------------------------------------|-------------------------------------|--------------------------------------|-------------------------------------|------------------|---------------------|
| Typical Private Sector                        | A                  | 2       | 2               | 4       | 58                                   | 620                                 | 4.0                                  | 7.2                                 | semi or terrace  | Narrow Front-Small  |
|   | D                  | 2       | 2               | 4       | 62                                   | 667                                 | 3.9                                  | 8.0                                 | semi or terrace  | Narrow Front-Small  |
|   | D                  | 2       | 2               | 4       | 62                                   | 667                                 | 8.0                                  | 3.9                                 | semi or terrace  | Wide Front          |
|   | A                  | 2       | 2               | 4       | 62                                   | 666                                 | 4.4                                  | 7.7                                 | semi or terrace  | Narrow Front-Small  |
|   | A                  | 2       | 2               | 4       | 65                                   | 702                                 | 4.3                                  | 7.7                                 | semi or terrace  | Narrow Front-Small  |
|   | A                  | 2       | 2               | 4       | 66                                   | 713                                 | 4.0                                  | 8.5                                 | semi or terrace  | Narrow Front-Small  |
|   | C                  | 2       | 2               | 4       | 66                                   | 710                                 | 4.5                                  | 8.2                                 | semi or terrace  | Narrow Front-Small  |
|   | D                  | 2       | 2               | 4       | 67                                   | 721                                 | 4.2                                  | 8.0                                 | semi or terrace  | Narrow Front-Small  |
|   | D                  | 2       | 2               | 4       | 67                                   | 721                                 | 8.0                                  | 4.2                                 | semi or terrace  | Wide Front          |
|   | A                  | 2       | 2               | 4       | 67                                   | 719                                 | 3.9                                  | 8.5                                 | semi or terrace  | Narrow Front-Small  |
|   | A                  | 2       | 2               | 4       | 68                                   | 736                                 | 3.9                                  | 7.7                                 | semi or terrace  | Narrow Front-Small  |
|   | B                  | 2       | 2               | 4       | 68                                   | 736                                 | 4.3                                  | 8.2                                 | semi or terrace  | Narrow Front-Small  |
| Average                                       |                    |         |                 |         | 65                                   | 698                                 |                                      |                                     |                  |                     |
| Guidance Areas                                |                    |         |                 |         |                                      |                                     |                                      |                                     |                  |                     |
| EP(HCA) Min Standard                          |                    |         | 2               | 4       | 77                                   | 829                                 |                                      |                                     |                  |                     |
| HQI Band                                      |                    |         | 2               | 4       | 67-75                                | 721-807                             |                                      |                                     |                  |                     |
| Study Examples                                |                    |         |                 |         |                                      |                                     |                                      |                                     |                  |                     |
| Typical House Builder Example                 |                    | 2       | 2               | 4       | 62.0                                 | 667                                 | 3.9                                  | 8.0                                 | semi or detached | Narrow Front-Medium |
| Typical House Builder Example adjusted to LTH |                    | 2       | 2               | 4       | 65.7                                 | 707                                 | 4.3                                  | 7.7                                 | semi or detached | Narrow Front-Medium |
| Alternative Example adjusted to LTH           |                    | 2       | 2               | 4       | 63.2                                 | 680                                 | 4.2                                  | 7.5                                 | semi or detached | Narrow Front-Medium |

## 2 BEDROOM HOUSE SUMMARY TABLE

# HTA

HTA Architects 106-110 Kentish Town Road,  
London NW1 9PX  
tel: 020 7485 8555 fax: 020 7485 1232  
email: hta@hta-arch.co.uk web: www.hta-arch.co.uk

Drawing Title: **Lifetime Homes Compliant House Range Plans**  
Job Reference: **CGL-LTH-001**

Drawing Number: **LTH**

0m 2m 4m 6m 8m 10m

#### Notes:

Do not scale drawings unless by agreement with HTA. Use figured dimensions only. Check all dimensions on site prior to commencing work. Drawings to be read in conjunction with other relevant consultant information.

This drawing is copyright of HTA Architects Ltd. and must not be copied or reproduced in part, or in whole, without the express permission of HTA Architects Ltd.

### A typical two bedroom house type

This layout is typical of a two bed private sale house and is slightly smaller than the average identified in our comparative schedule. The kitchen is the minimum size that will fit a sink and the hall and stair have been minimised to their most efficient.

The narrow front design allows for an efficient plot layout when used in terrace with the living areas orientated towards the rear garden.

Although this example does not include an ensuite bathroom to the master bedroom this is a common feature for dwellings in this category. It is recommended that a further 66 SqM alternative version with an ensuite is considered in future phases of this work.

UNIT CODE: 242-667

BEDS: 2  
PERSONS: 4

LIVING/DIING AREA: 17.23 SQM  
KITCHEN AREA: 4.90  
BED 1 AREA: 12.41  
BED 2 AREA: 9.36

FRONTAGE WIDTH: 4500 MM

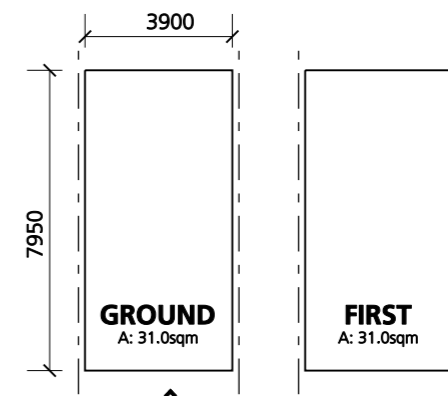

**Unit Area 62.0 SqM**  
**667 SqFt**



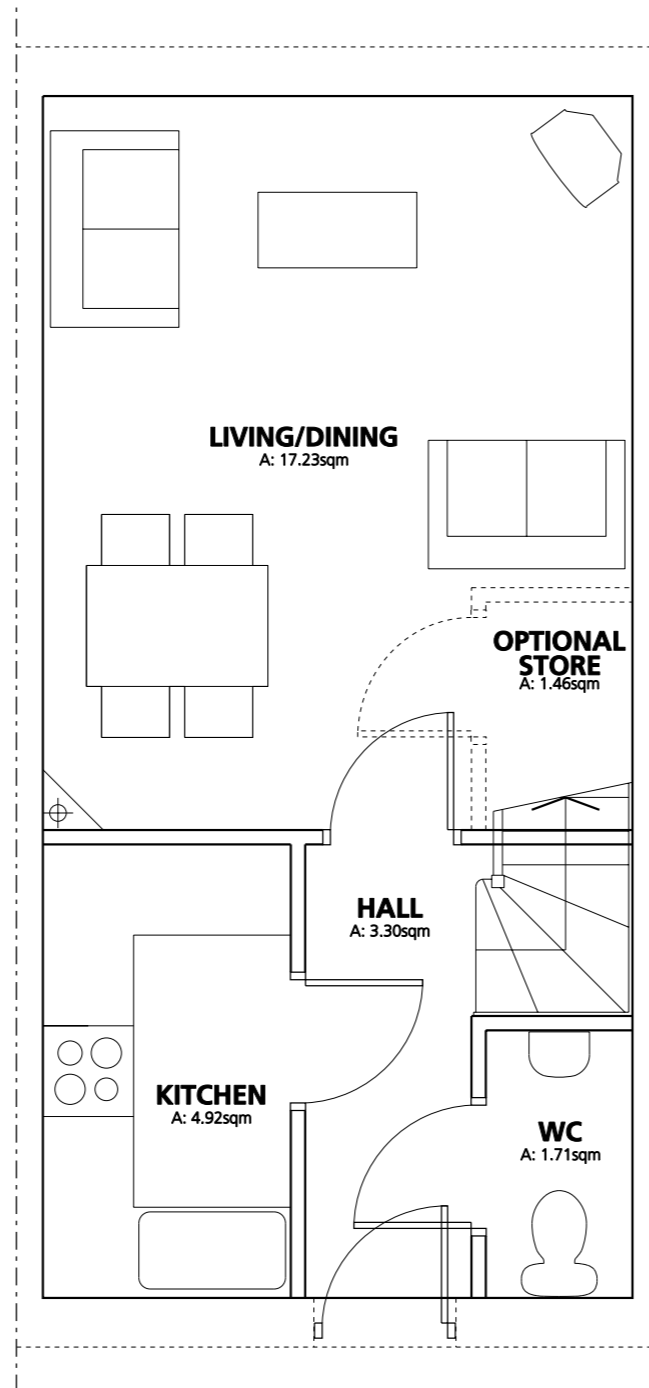

**GROUND FLOOR**

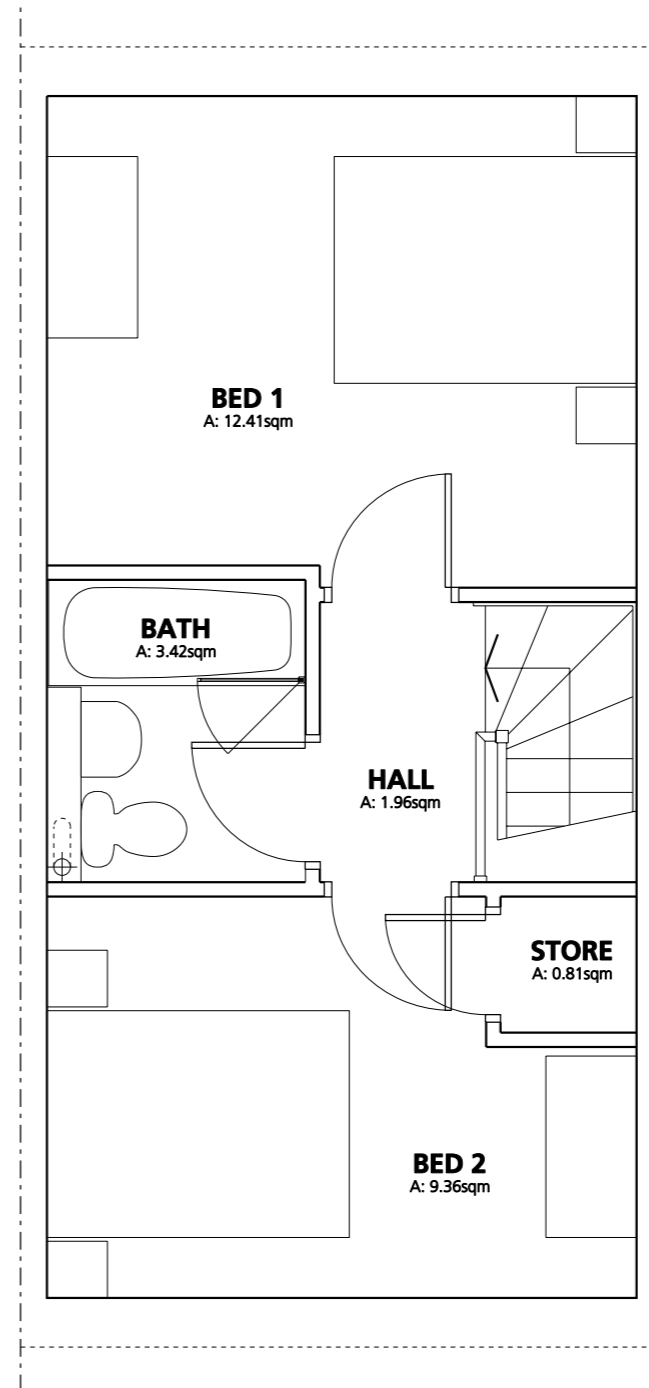

**FIRST FLOOR**

**TYPICAL SPECULATIVE HOUSE BUILDER EXAMPLE  
2 BEDROOM HOUSE**

Drawing Title: Lifetime Homes Compliant  
House Range Plans  
Job Reference: CGL-LTH-001

Drawing Number: LTH 201

Scale: 1:50 @ A3



**HTA**

HTA Architects 106-110 Kentish Town Road,  
London NW1 9PX  
tel: 020 7485 8555 fax: 020 7485 1232  
email: hta@hta-arch.co.uk web: www.hta-arch.co.uk

Notes:  
Do not scale drawings unless by agreement with HTA.  
Use figured dimensions only. Check all dimensions on  
site prior to commencing work. Drawings to be read in  
conjunction with other relevant consultant information.

This drawing is copyright of HTA Architects Ltd. and must not be  
copied or reproduced in part, or in whole, without the express  
permission of HTA Architects Ltd.

### Quick Summary of change to the house footprint

The house becomes 430mm wider to accommodate the 300mm nib to the front door and the minimum 1200mm advised between the kitchen units and the opposite wall.

### Summary of changes by Lifetime Homes Criteria

|                                      |  |
|--------------------------------------|--|
| (1) Car Parking Width                | No change to house layout  |
| (2) Access From Car Parking          | No change to house layout  |
| (3) Approach Gradients               | Note added stating level approach or 1 in 12 gradient  |
| (4) Entrances                        | a) Note added about lighting<br>b) Note added stating level threshold<br>c) Canopy extent indicated  |
| (5) Communal Stairs & Lifts          | N/A to houses  |
| (6) Doorways & Hallways              | All upstairs doors increased to have 750mm clear when the approach is head-on or 775mm clear when the approach is not head-on. Refer to note on door sizes in appendix.<br><br>Front door increased to be 800mm clear and 300mm nib shown. This combined with the enlarged 1 <sup>st</sup> floor bathroom increases the overall width of the house by 430mm. Refer to note on door sizes in appendix.<br><br>300mm clear access zone shown to all ground floor doors |
| (7) Wheelchair Accessibility         | 1700 x 1400mm turning circles added to living/dining room<br><br>Kitchen increased to allow 1200mm between units and wall  |
| (8) Living Room                      | No change to house layout  |
| (9) Entrance Level Bedspace          | Entrance level bed-space shown dashed  |
| (10) Ent. Level WC & Shower Drainage | a) WC nominally increased in size to allow for future shower. The existing Part M compliant WC is acceptable for a dwelling with two or less bedrooms<br>b) Drainage gully added with space for future shower  |
| (11) Bathroom & WC Walls             | Notes added stating walls to be capable of taking handrails  |
| (12) Stair Lift/Through-Floor Lift   | a) 700 x 400 and 200 x 400mm zones for a stair lift shown at ground and 1 <sup>st</sup> floor<br><br>Stair widened to be 900mm from wall to handrail<br>b) Through floor lift zone shown dashed at grd and 1 <sup>st</sup> floor   |
| (13) Tracking Hoist Route            | Tracking hoist shown to 1 <sup>st</sup> floor bathroom   |
| (14) Bathroom Layout                 | 1 <sup>st</sup> floor Bathroom increased from 1950 x 1855mm to be ease of access 2000 x 2050mm   |
| (15) Window Specification            | No change to house layout  |
| (16) Controls, Fixtures & Fitting    | No change to house layout  |

|                    |       |
|--------------------|-------|
| UNIT CODE: 242-707 |       |
| BEDS:              | 2     |
| PERSONS:           | 4     |
| SQM                |       |
| LIVING/DIING AREA: | 17.72 |
| KITCHEN AREA:      | 5.30  |
| BED 1 AREA:        | 12.41 |
| BED 2 AREA:        | 9.48  |
| MM                 |       |
| FRONTAGE WIDTH:    | 4880  |

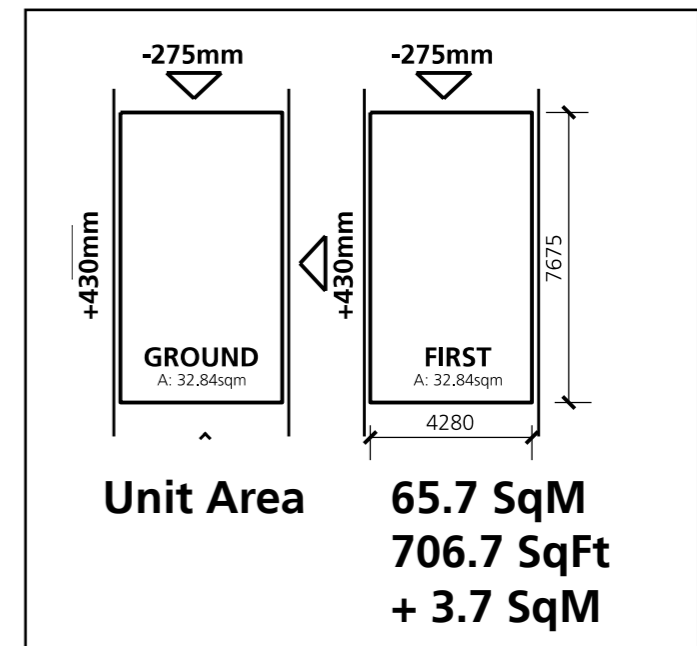

## TYPICAL SPECULATIVE HOUSE BUILDER EXAMPLE ADJUSTED TO BE LIFETIME HOMES COMPLIANT 2 BEDROOM HOUSE- SUMMARY OF CHANGES

Drawing Title: **Lifetime Homes Compliant House Range Plans**  
Job Reference: **CGL-LTH-001**

0m 2m 4m 6m 8m 10m

**HTA**

HTA Architects 106-110 Kentish Town Road,  
London NW1 9PX  
tel: 020 7485 8555 fax: 020 7485 1232  
email: hta@hta-arch.co.uk web: www.hta-arch.co.uk

**Notes:**

Do not scale drawings unless by agreement with HTA. Use figured dimensions only. Check all dimensions on site prior to commencing work. Drawings to be read in conjunction with other relevant consultant information.

This drawing is copyright of HTA Architects Ltd. and must not be copied or reproduced in part, or in whole, without the express permission of HTA Architects Ltd.

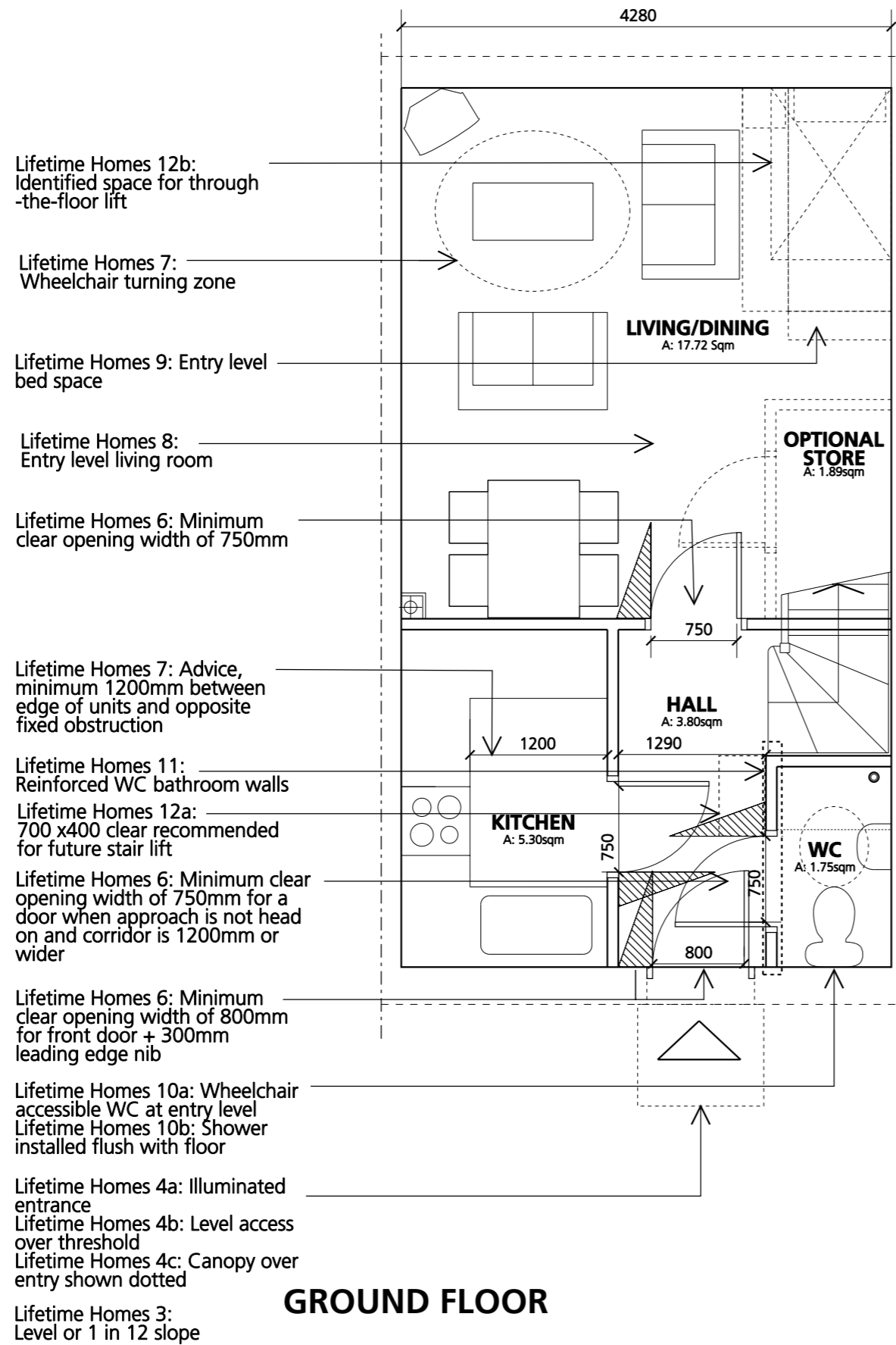

**GROUND FLOOR**

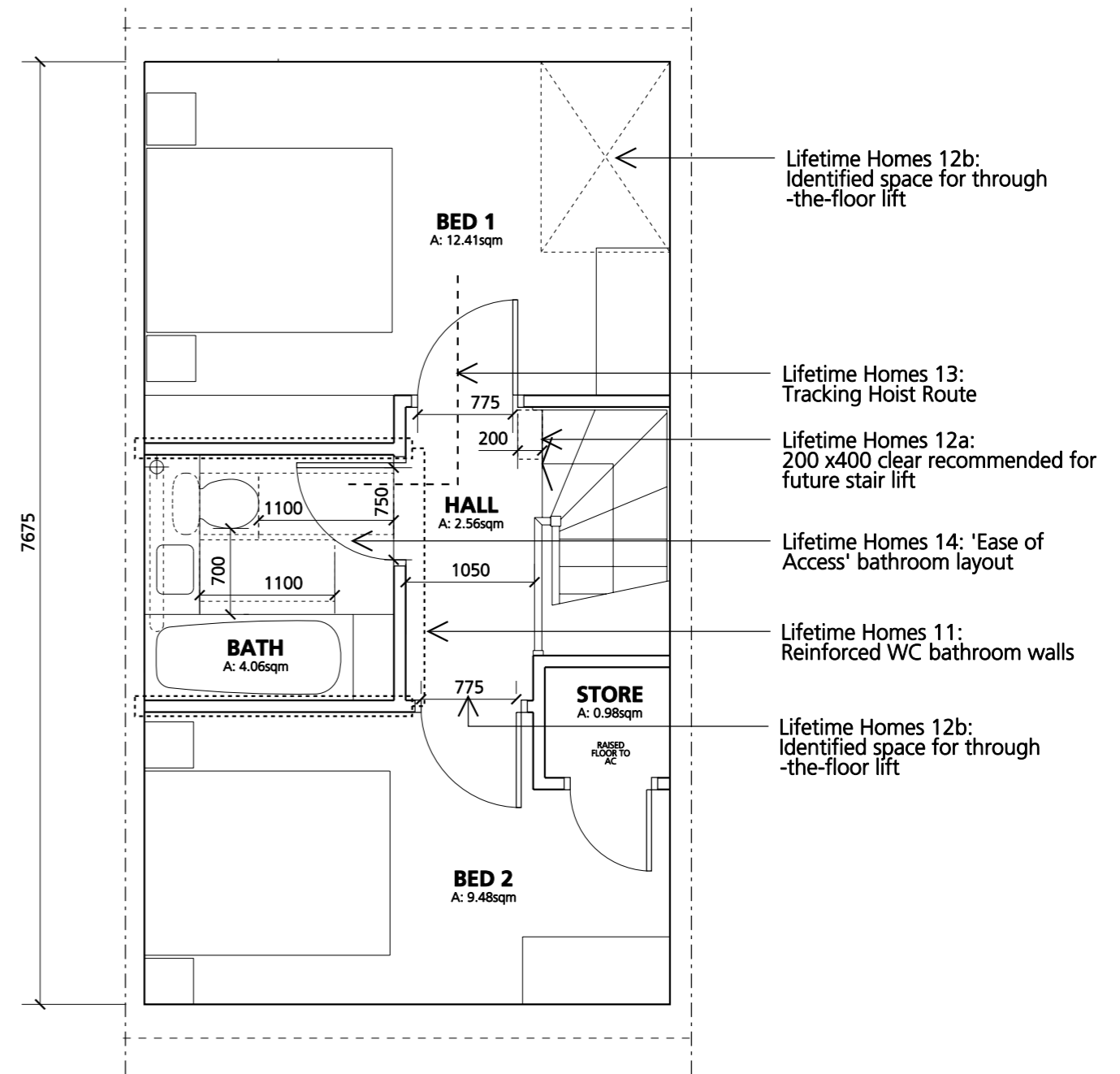

**FIRST FLOOR**

**TYPICAL SPECULATIVE HOUSE BUILDER EXAMPLE ADJUSTED TO BE LIFETIME HOMES COMPLIANT  
2 BEDROOM HOUSE**



HTA Architects 106-110 Kentish Town Road,  
London NW1 9PX  
tel: 020 7485 8555 fax: 020 7485 1232  
email: hta@hta-arch.co.uk web: www.hta-arch.co.uk

Drawing Title: Lifetime Homes Compliant House Range Plans  
Job Reference: CGL-LTH-001

Drawing Number: LTH 202

Scale: 1:50 @ A3



Notes:

Do not scale drawings unless by agreement with HTA. Use figured dimensions only. Check all dimensions on site prior to commencing work. Drawings to be read in conjunction with other relevant consultant information.

This drawing is copyright of HTA Architects Ltd. and must not be copied or reproduced in part, or in whole, without the express permission of HTA Architects Ltd.

### Alternative two bedroom house type

This layout achieves Lifetime Homes compliance in a footprint which is 1.24 SqM larger than the non-compliant example.

The most significant change from the non-compliant example is that the living room moves to the front of the house and the kitchen and dining area are combined at the rear.

The narrow front design allows for an efficient plot layout when used in a terrace with the living areas orientated towards the rear garden.

To minimise circulation space (which is most effected by LTH) an 'open plan' living room is positioned at the front of the house. To achieve an overall area as close to the original size a number of compromises have had to be introduced. Specifically the entrance is no longer lobbied and the downstairs utility space/ WC is no longer seperated from the kitchen by a hall.

|                      |       |
|----------------------|-------|
| UNIT CODE: 242-680   |       |
| BEDS:                | 2     |
| PERSONS:             | 4     |
|                      | SQM   |
| LIVING/ DINING AREA: | 17.85 |
| KITCHEN AREA:        | 7.58  |
| BED 1 AREA:          | 12.45 |
| BED 2 AREA:          | 9.50  |
|                      | MM    |
| FRONTAGE WIDTH:      | 4500  |

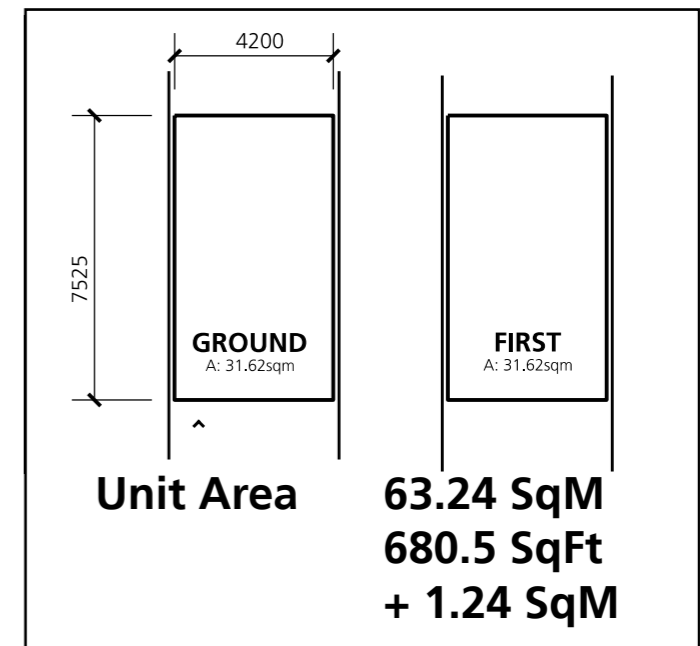

- Lifetime Homes 10a: Wheelchair accessible WC at entry level
- Lifetime Homes 7: Advice, minimum 1200mm between edge of units and opposite fixed obstruction
- Lifetime Homes 11: Reinforced WC bathroom walls
- Lifetime Homes 10b: Shower installed flush with floor
- Lifetime Homes 8: Entry level living room
- Lifetime Homes 7: Wheelchair turning zone
- Lifetime Homes 9: Entry level bed space
- Lifetime Homes 12a: 700 x400 clear recommended for future stair lift
- Lifetime Homes 6: Minimum clear opening width of 800mm for front door + 300mm leading edge nib
- Lifetime Homes 12b: Identified space for through-the-floor lift
- Lifetime Homes 4a: Illuminated entrance
- Lifetime Homes 4b: Level access over threshold
- Lifetime Homes 4c: Canopy over entry shown dotted
- Lifetime Homes 3: Level or 1 in 12 slope

**GROUND FLOOR**

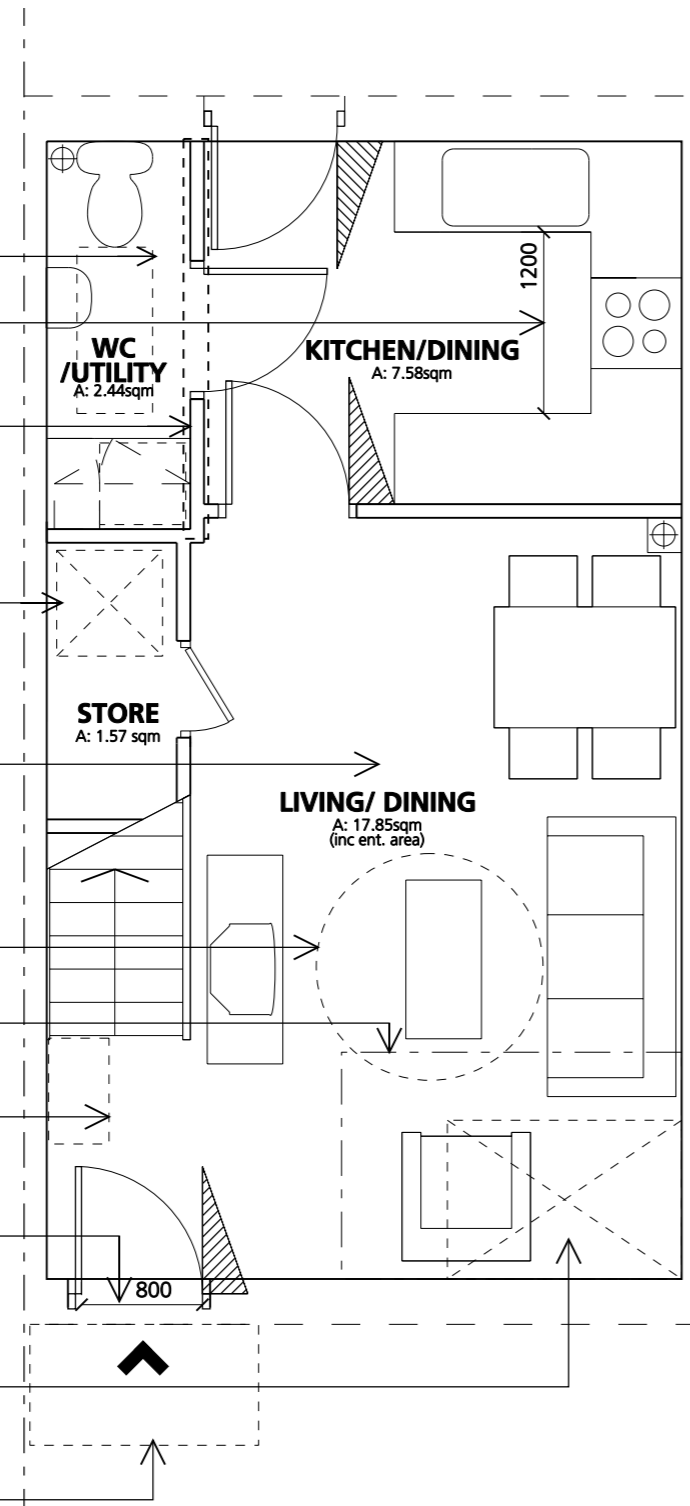

- Lifetime Homes 6: Minimum clear opening width of 775mm for a door when approach is not head on and corridor 1050mm
- Lifetime Homes 14: 'Ease of Access' bathroom layout
- Lifetime Homes 12a: 200 x400 clear recommended for future stair lift
- Lifetime Homes 11: Reinforced WC bathroom walls
- Lifetime Homes 13: Tracking Hoist Route
- Lifetime Homes 12b: Identified space for through-the-floor lift

**FIRST FLOOR**

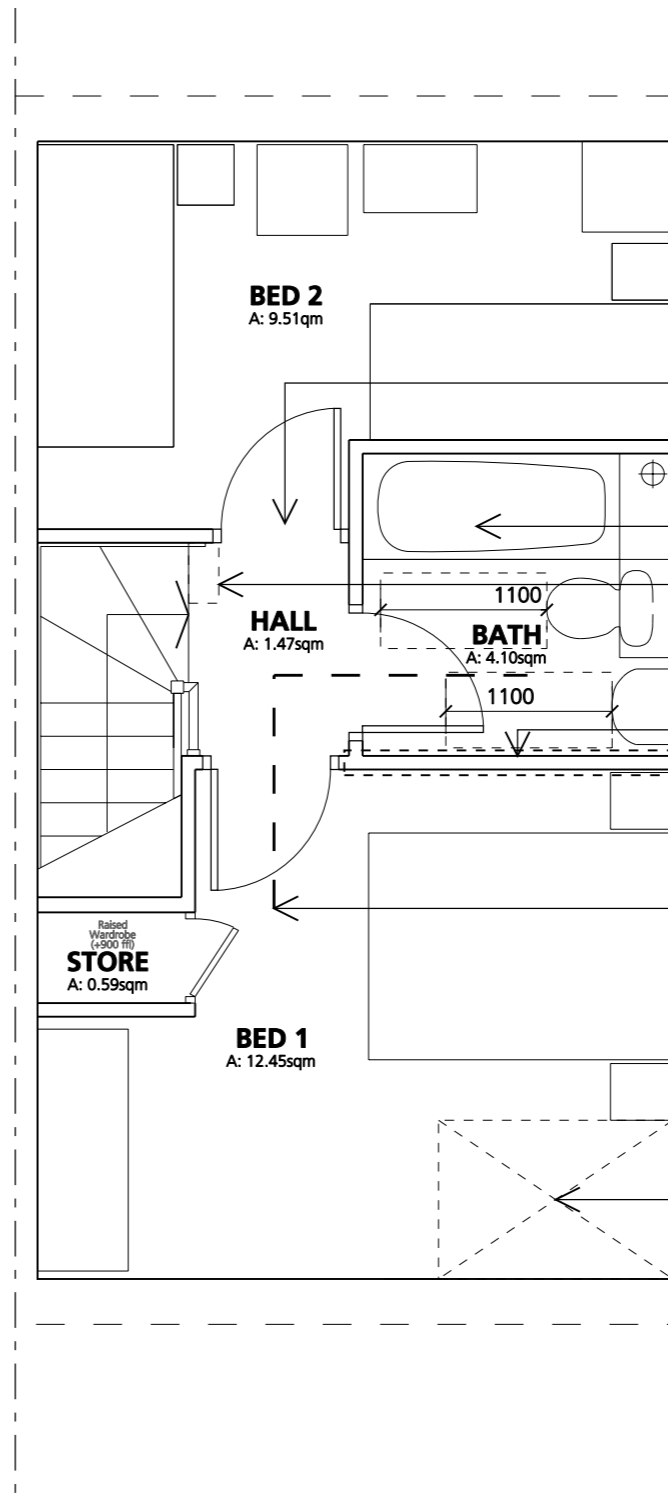

**ALTERNATIVE LIFETIME HOMES LAYOUT  
2 BEDROOM HOUSE**

Drawing Title: Lifetime Homes Compliant House Range Plans  
Job Reference: CGL-LTH-001

Drawing Number: LTH 203

Scale: 1:50 @ A3



**HTA**

HTA Architects 106-110 Kentish Town Road,  
London NW1 9PX  
tel: 020 7485 8555 fax: 020 7485 1232  
email: hta@hta-arch.co.uk web: www.hta-arch.co.uk

Notes:

Do not scale drawings unless by agreement with HTA. Use figured dimensions only. Check all dimensions on site prior to commencing work. Drawings to be read in conjunction with other relevant consultant information.

This drawing is copyright of HTA Architects Ltd. and must not be copied or reproduced in part, or in whole, without the express permission of HTA Architects Ltd.

### Alternative two bedroom house type (option 02)

This layout is a variation on the previous design. The variations are to provide more privacy to the downstairs WC via a lobbied utility / storage space off the kitchen and to improve the second bedroom. The through the floor lift has been relocated to the rear of the house to provide improved circulation once installed in the bedroom.

This variation is presented as a second option as it is a slight deviation from the base due to the variation in distribution of space between the master bedroom and second bedroom.

|                      |         |
|----------------------|---------|
| UNIT CODE:           | 242-680 |
| BEDS:                | 2       |
| PERSONS:             | 4       |
|                      | SQM     |
| LIVING/ DINING AREA: | 17.05   |
| KITCHEN AREA:        | 7.7     |
| BED 1 AREA:          | 11.65   |
| BED 2 AREA:          | 10.77   |
|                      | MM      |
| FRONTAGE WIDTH:      | 4500    |

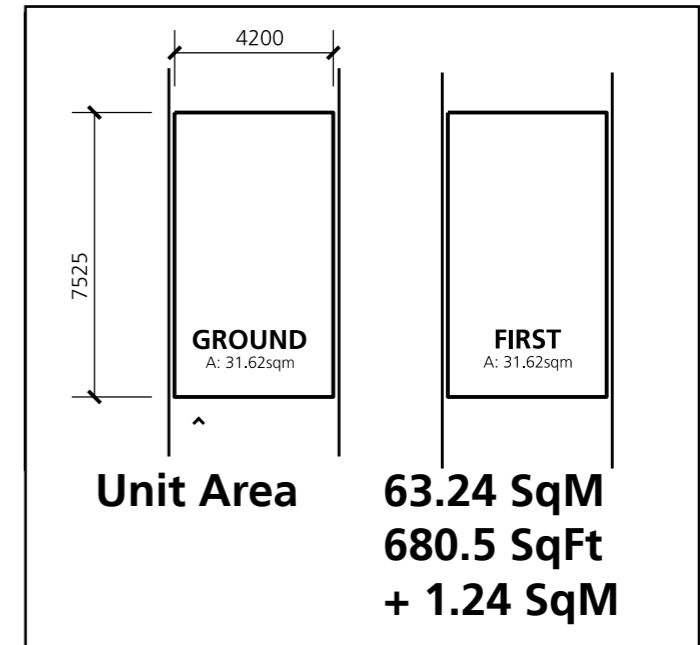

Lifetime Homes 12b:  
Identified space for through  
-the-floor lift

Lifetime Homes 10b: Shower  
installed flush with floor

Lifetime Homes 7: Advice,  
minimum 1200mm between  
edge of units and opposite fixed  
obstruction

Lifetime Homes 11:  
Reinforced WC bathroom walls

Lifetime Homes 10a: Wheelchair  
accessible WC at entry level

Lifetime Homes 8:  
Entry level living room

Lifetime Homes 7:  
Wheelchair turning zone

Lifetime Homes 9:  
Entry level bed space

Lifetime Homes 12a:  
700 x400 clear recommended  
for future stair lift

Lifetime Homes 6: Minimum clear  
opening width of 800mm for  
front door + 300mm leading  
edge nib

Lifetime Homes 4a: Illuminated  
entrance  
Lifetime Homes 4b: Level access  
over threshold  
Lifetime Homes 4c: Canopy over  
entry shown dotted

Lifetime Homes 3:  
Level or 1 in 12 slope

## GROUND FLOOR

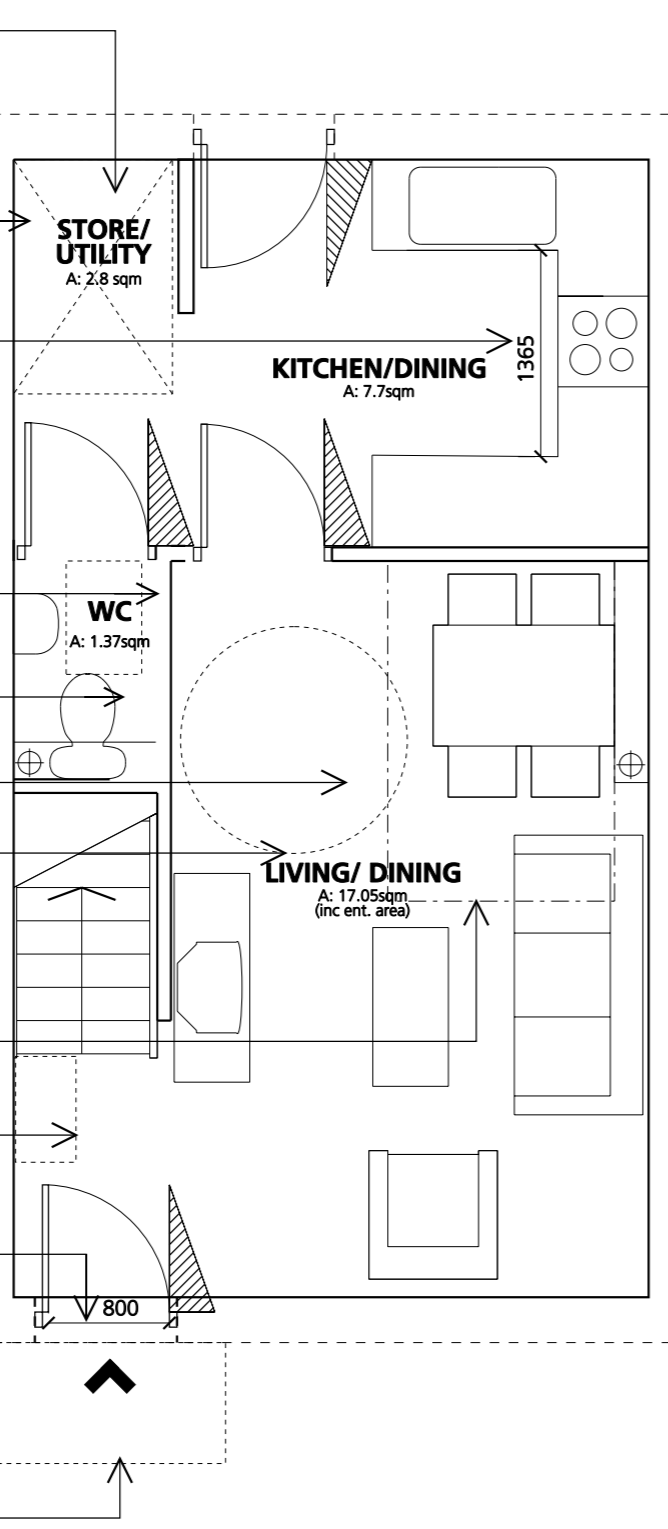

## FIRST FLOOR

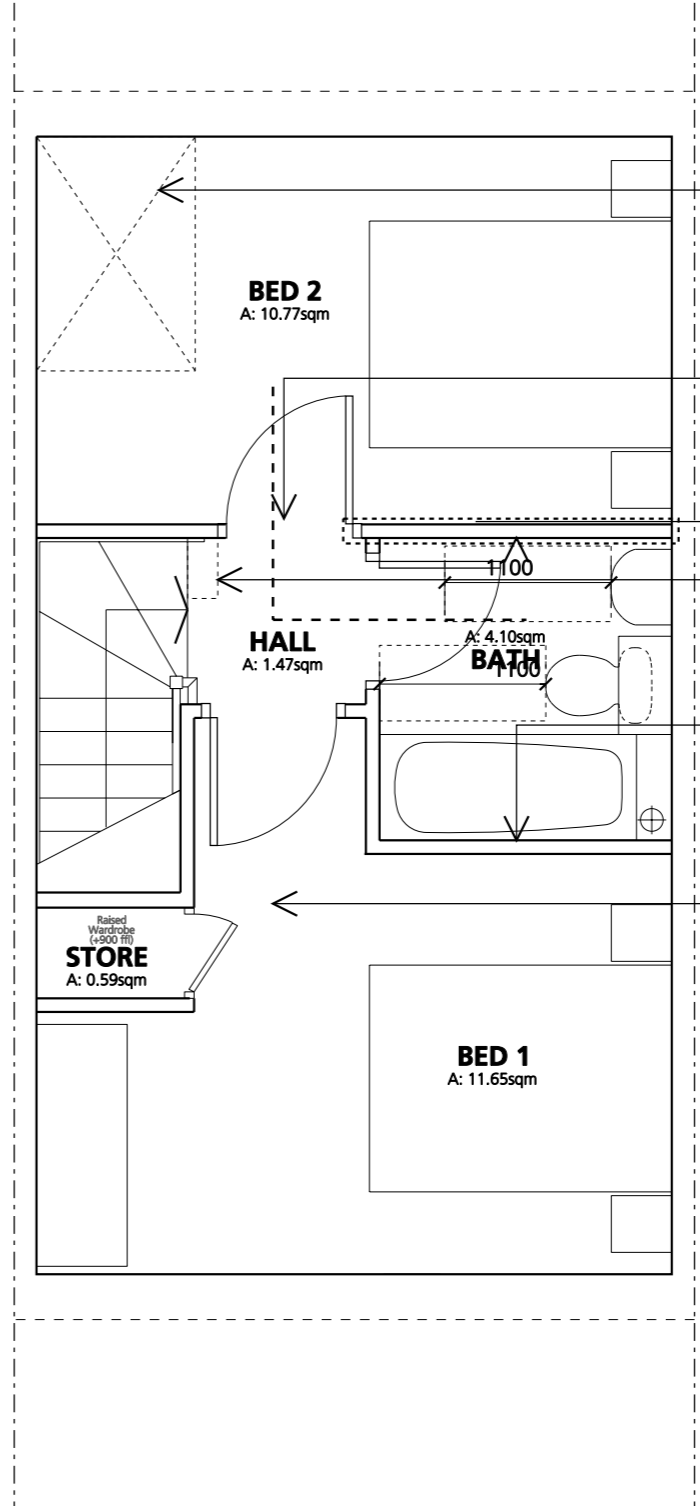

Lifetime Homes 12b:  
Identified space for through  
-the-floor lift

Lifetime Homes 6: Minimum clear  
opening width of 775mm for a  
door when approach is not head  
on and corridor 1050mm

Lifetime Homes 14: 'Ease of Access'  
bathroom layout

Lifetime Homes 12a:  
200 x400 clear recommended  
for future stair lift

Lifetime Homes 11:  
Reinforced WC bathroom walls

Lifetime Homes 13:  
Tracking Hoist Route

## ALTERNATIVE LIFETIME HOMES LAYOUT 2 BEDROOM HOUSE

Drawing Title: Lifetime Homes Compliant  
House Range Plans  
Job Reference: CGL-LTH-001

Drawing Number: LTH-1203

Scale: 1:50 @ A3

Revision: -  
Notes:



# HTA

HTA Architects 106-110 Kentish Town Road,  
London NW1 9PX  
tel: 020 7485 8555 fax: 020 7485 1232  
email: hta@hta-arch.co.uk web: www.hta-arch.co.uk

Notes:  
Do not scale drawings unless by agreement with HTA.  
Use figured dimensions only. Check all dimensions on  
site prior to commencing work. Drawings to be read in  
conjunction with other relevant consultant information.

This drawing is copyright of HTA Architects Ltd. and must not be  
copied or reproduced in part, or in whole, without the express  
permission of HTA Architects Ltd.

| 3B5P  | House Builder Code | Storeys | No. of bedrooms | Persons | Approx.Gross Internal Area (sq.mtr.) | Approx.Gross Internal Area (sq.ft.) | Approx. max. Internal Unit Width (m) | Approx.max. Internal Unit Depth (m) | Typology                    | Basic Shape         |
|---|--------------------|---------|-----------------|---------|--------------------------------------|-------------------------------------|--------------------------------------|-------------------------------------|-----------------------------|---------------------|
| Typical Private Sector                        | B                  | 2       | 3               | 5       | 68                                   | 727                                 | 4.4                                  | 7.6                                 | semi or terrace             | Narrow Front-Small  |
|   | A                  | 2       | 3               | 5       | 71                                   | 766                                 | 4.6                                  | 8.2                                 | semi or terrace             | Narrow Front-Small  |
|   | D                  | 2       | 3               | 5       | 75                                   | 807                                 | 4.7                                  | 8.0                                 | semi or terrace             | Narrow Front-Small  |
|   | A                  | 2       | 3               | 5       | 75                                   | 811                                 | 7.9                                  | 8.6                                 | semi or detached+Garage     | Wide Front-Medium   |
|   | A                  | 2       | 3               | 5       | 77                                   | 831                                 | 4.7                                  | 8.3                                 | semi or terrace             | Narrow Front-Small  |
|   | C                  | 2       | 3               | 5       | 78                                   | 839                                 | 7.7                                  | 7.6                                 | semi or terrace+Drive Thru  | Wide Front-Medium   |
|   | D                  | 2       | 3               | 5       | 80                                   | 861                                 | 5.0                                  | 8.0                                 | semi or terrace             | Narrow Front-Small  |
|   | D                  | 2       | 3               | 5       | 80                                   | 861                                 | 8.0                                  | 5.0                                 | semi or terrace             | Wide Front-Medium   |
|   | A                  | 2       | 3               | 5       | 80                                   | 864                                 | 7.9                                  | 8.6                                 | semi or detached+Garage     | Wide Front-Medium   |
|   | A                  | 2       | 3               | 5       | 80                                   | 865                                 | 8.2                                  | 4.9                                 | semi/terrace/detached       | Wide Front-Medium   |
|   | A                  | 2       | 3               | 5       | 81                                   | 867                                 | 7.6                                  | 9.5                                 | semi or detached+Garage     | Wide Front-Medium   |
|   | A                  | 2       | 3               | 5       | 81                                   | 868                                 | 7.6                                  | 9.6                                 | semi or detached+Garage     | Wide Front-Medium   |
|   | A                  | 2       | 3               | 5       | 81                                   | 876                                 | 9.0                                  | 4.9                                 | semi or terrace             | Narrow Front-Small  |
|   | A                  | 2       | 3               | 5       | 82                                   | 878                                 | 5.1                                  | 8.0                                 | semi or terrace             | Narrow Front-Medium |
|   | A                  | 2       | 3               | 5       | 82                                   | 878                                 | 8.0                                  | 5.1                                 | semi/terrace/detached       | Wide Front-Medium   |
|   | B                  | 2       | 3               | 5       | 82                                   | 882                                 | 8.5                                  | 5.9                                 | semi/terrace/detached+Drive | Wide Front-Large    |
|   | A                  | 2       | 3               | 5       | 82                                   | 886                                 | 7.1                                  | 7.8                                 | semi or detached+Garage     | Wide Front-Medium   |
|   | A                  | 2       | 3               | 5       | 83                                   | 897                                 | 8.2                                  | 5.9                                 | semi or detached            | Wide Front-Medium   |
|   | C                  | 2       | 3               | 5       | 84                                   | 904                                 | 5.2                                  | 8.4                                 | semi or terrace             | Narrow Front-Medium |
|   | A                  | 2       | 3               | 5       | 85                                   | 918                                 | 6.2                                  | 9.6                                 | semi or detached+Garage     | Wide Front-Medium   |
|   | A                  | 2       | 3               | 5       | 88                                   | 949                                 | 7.6                                  | 9.1                                 | semi or detached+Garage     | Wide Front-Medium   |
|   | A                  | 2       | 3               | 5       | 89                                   | 959                                 | 6.2                                  | 7.6                                 | semi/terrace/detached       | Narrow Front-Large  |
|   | C                  | 2       | 3               | 5       | 94                                   | 1011                                | 8.1                                  | 5.8                                 | semi or detached            | Wide Front-Medium   |
|   | A                  | 2       | 3               | 5       | 101                                  | 1087                                | 7.0                                  | 8.2                                 | semi or detached+Garage     | Wide Front-Medium   |
|   | B                  | 2       | 3               | 5       | 101                                  | 1087                                | 6.4                                  | 8.7                                 | semi or detached+Garage     | Wide Front-Medium   |
| Average                                       |                    |         |                 |         | 83                                   | 894                                 |                                      |                                     |                             |                     |
| Guidance Areas                                |                    |         |                 |         |                                      |                                     |                                      |                                     |                             |                     |
| EP (HCA) Min Standard                         |                    |         | 3               | 5       | 93                                   | 1001                                |                                      |                                     |                             |                     |
| HQI Band                                      |                    |         | 3               | 5       | 82-85                                | 882-915                             |                                      |                                     |                             |                     |
| Study Examples                                |                    |         |                 |         |                                      |                                     |                                      |                                     |                             |                     |
| Typical House Builder Example                 |                    | 3       | 3               | 5       | 67.6                                 | 727                                 | 4.4                                  | 7.6                                 | semi or detached            | Narrow Front-small  |
| Typical House Builder Example adjusted to LTH |                    | 3       | 3               | 5       | 72.0                                 | 775                                 | 4.8                                  | 7.4                                 | semi or detached            | Narrow Front-small  |
| Alternative Example adjusted to LTH           |                    | 3       | 3               | 5       | 70.8                                 | 762                                 | 4.6                                  | 8.1                                 | semi or detached            | Narrow Front-small  |

## 3 BEDROOM HOUSE SUMMARY TABLE

**HTA**

HTA Architects 106-110 Kentish Town Road,  
London NW1 9PX  
tel: 020 7485 8555 fax: 020 7485 1232  
email: hta@hta-arch.co.uk web: www.hta-arch.co.uk

Drawing Title: Lifetime Homes Compliant House Range Plans  
Job Reference: CGL-LTH-001

Drawing Number: LTH TABLE 02

0m 2m 4m 6m 8m 10m

**Notes:**

Do not scale drawings unless by agreement with HTA. Use figured dimensions only. Check all dimensions on site prior to commencing work. Drawings to be read in conjunction with other relevant consultant information.

This drawing is copyright of HTA Architects Ltd. and must not be copied or reproduced in part, or in whole, without the express permission of HTA Architects Ltd.



### A typical three bedroom house type

This layout is typical of a three bed private sale house with an area representative of the average for this category of house.

This layout has a separate dining room and has reasonable-sized bedrooms with an ensuite to the master bedroom.

The entrance to the house is via a central hall which gives a medium sized frontage width, which is common to two storey houses.

The medium frontage design allows for a reasonably efficient plot layout when used in a terrace with the living areas orientated towards the rear garden.

UNIT CODE: 253-870

BEDS: 3

PERSONS: 5

LIVING/DINING AREA: 21.61 SQM

KITCHEN AREA: 9.34

BED 1 AREA: 9.34

BED 2 AREA: 11.06

BED 3 AREA: 5.65

FRONTAGE WIDTH: 5650 MM

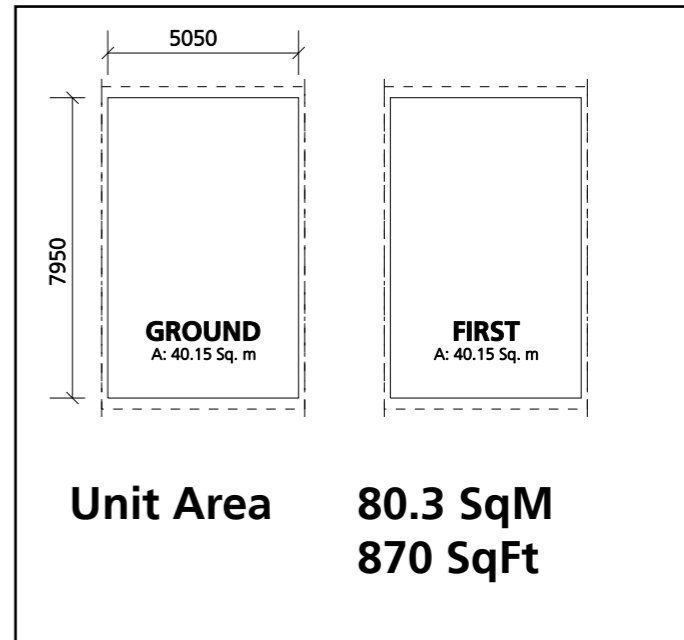

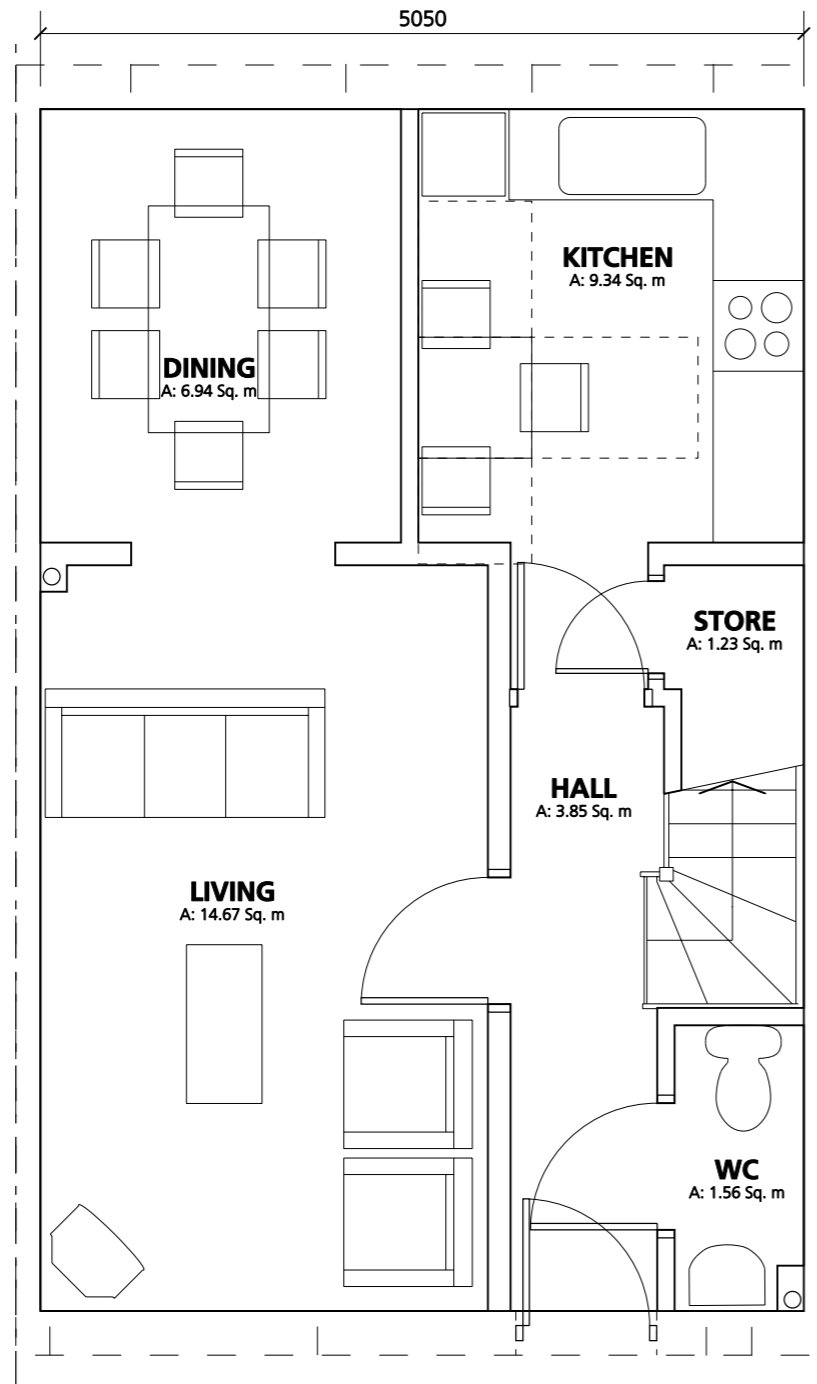

**GROUND FLOOR**

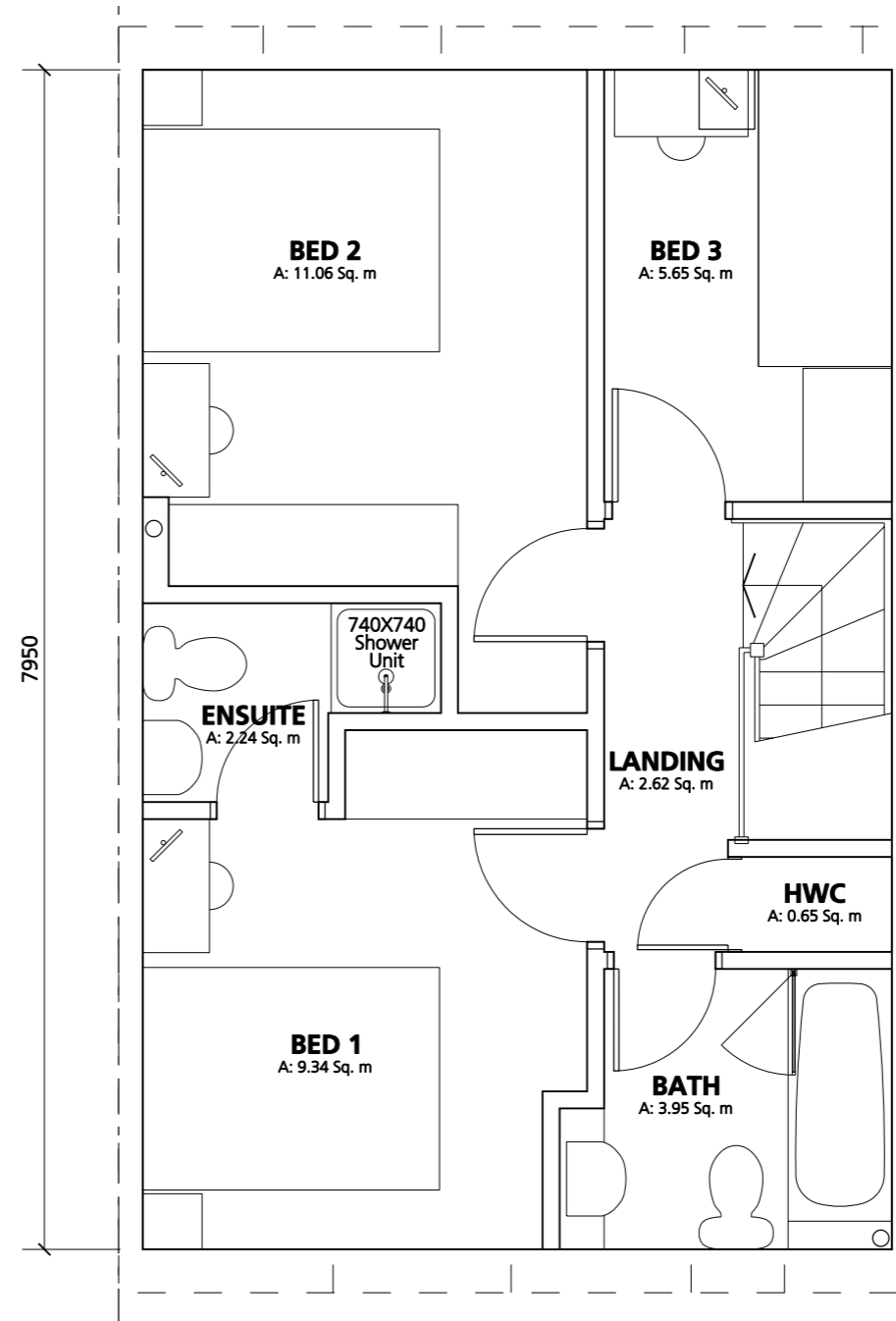

**FIRST FLOOR**

**TYPICAL SPECULATIVE HOUSE BUILDER EXAMPLE  
3 BEDROOM HOUSE**

Drawing Title: **Lifetime Homes Compliant House Range Plans**  
Job Reference: **CGL-LTH-001**

Drawing Number: **LTH 204**

Scale: **1:50 @ A3**



**HTA**

HTA Architects 106-110 Kentish Town Road,  
London NW1 9PX  
tel: 020 7485 8555 fax: 020 7485 1232  
email: hta@hta-arch.co.uk web: www.hta-arch.co.uk

Notes:  
Do not scale drawings unless by agreement with HTA. Use figured dimensions only. Check all dimensions on site prior to commencing work. Drawings to be read in conjunction with other relevant consultant information.

This drawing is copyright of HTA Architects Ltd. and must not be copied or reproduced in part, or in whole, without the express permission of HTA Architects Ltd.

### Quick Summary of change to the house footprint

The house becomes 400mm wider to accommodate the 300mm nib to the front door, the wheelchair accessible entrance level WC and the 900mm clear stair width. The plan increases in depth by 471mm as a result of the through floor lift in the master bedroom and allowing enough space around the bed.

### Summary of changes by Lifetime Homes Criteria

|                                      |   |
|--------------------------------------|---|
| (1) Car Parking Width                | No change to house layout   |
| (2) Access From Car Parking          | No change to house layout   |
| (3) Approach Gradients               | Note added stating level approach or 1 in 12 gradient   |
| (4) Entrances                        | a) Note added about lighting<br>b) Note added stating level threshold<br>c) Canopy extent indicated   |
| (5) Communal Stairs & Lifts          | N/A to houses   |
| (6) Doorways & Hallways              | All upstairs doors increased to have 750mm clear when the approach is head-on or 775mm clear when the approach is not head-on. Refer to note on door sizes in appendix.<br><br>Front door increased to be 800mm clear and 300mm nib shown. This combined with the enlarged 1 <sup>st</sup> floor bathroom increases the overall width of the house. Refer to note on door sizes in appendix.<br><br>300mm clear access zone shown to all ground floor doors |
| (7) Wheelchair Accessibility         | 1700 x 1400mm turning circles added to living room and dining room  |
| (8) Living Room                      | Increases in size as a result of the through floor lift to bedroom above.   |
| (9) Entrance Level Bedspace          | Entrance level bed-space shown dashed   |
| (10) Ent. Level WC & Shower Drainage | a) Entrance level WC increased in size to be fully accessible<br>b) Drainage gully added with space for future shower   |
| (11) Bathroom & WC Walls             | Notes added stating walls to be capable of taking handrails   |
| (12) Stair Lift/Through-Floor Lift   | a) 700 x 400 and 200 x 400mm zones for a stair lift shown at ground and 1 <sup>st</sup> floor<br><br>Stair widened to be 900mm from wall to handrail. Resulting in a 35mm overall increase in depth<br><br>b) Through floor lift zone shown dashed at grd and 1 <sup>st</sup> floor   |
| (13) Tracking Hoist Route            | Tracking hoist shown to 1 <sup>st</sup> floor bathroom and knock out panel. (Nb. could be in hall way to avoid knock out panel)   |
| (14) Bathroom Layout                 | 1 <sup>st</sup> floor Bathroom increased from 1940 x 1890mm to be ease of access min 2000 x 2050mm - actual size is 2155 x 2050mm as a result of stair widening.  |
| (15) Window Specification            | No change to house layout   |
| (16) Controls, Fixtures & Fitting    | No change to house layout   |

UNIT CODE: 253-775

BEDS: 3  
PERSONS: 5

LIVING/DINING AREA: 23.27 SQM  
KITCHEN AREA: 9.40  
BED 1 AREA: 12.25  
BED 2 AREA: 11.07  
BED 3 AREA: 6.64  
FRONTAGE WIDTH: 6050 MM

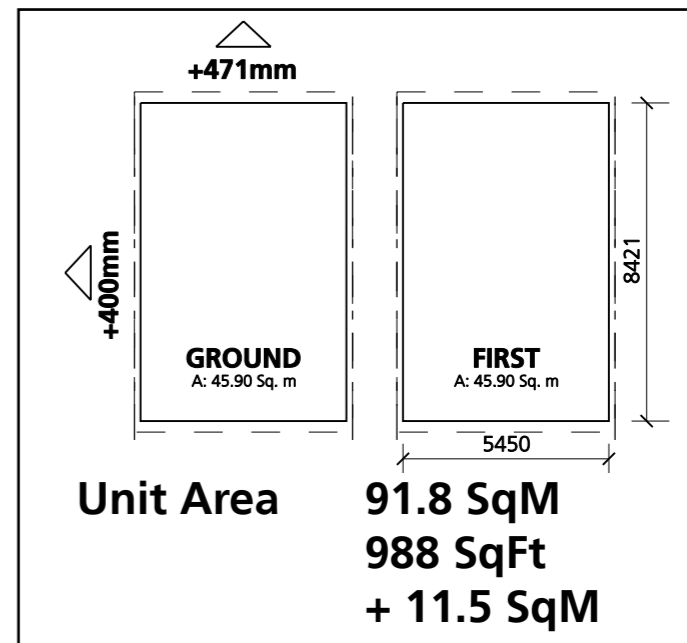

## TYPICAL SPECULATIVE HOUSE BUILDER EXAMPLE ADJUSTED TO BE LIFETIME HOMES COMPLIANT 3 BEDROOM HOUSE- SUMMARY OF CHANGES

Drawing Title: Lifetime Homes Compliant  
House Range Plans  
Job Reference: CGL-LTH-001

Scale: 1:50 @ A3



**HTA**

HTA Architects 106-110 Kentish Town Road,  
London NW1 9PX  
tel: 020 7485 8555 fax: 020 7485 1232  
email: hta@hta-arch.co.uk web: www.hta-arch.co.uk

**Notes:**

Do not scale drawings unless by agreement with HTA. Use figured dimensions only. Check all dimensions on site prior to commencing work. Drawings to be read in conjunction with other relevant consultant information.

This drawing is copyright of HTA Architects Ltd. and must not be copied or reproduced in part, or in whole, without the express permission of HTA Architects Ltd.

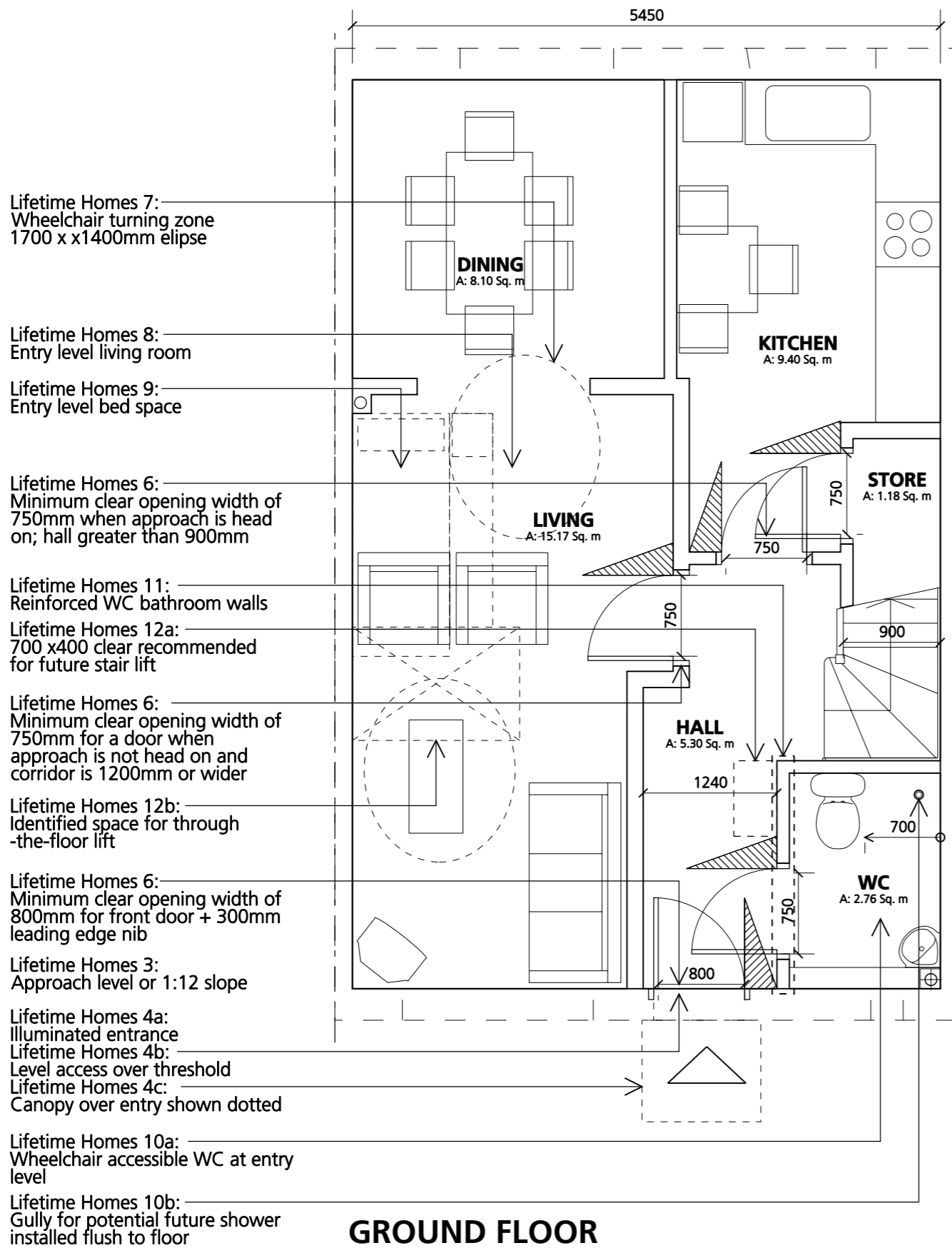

**GROUND FLOOR**

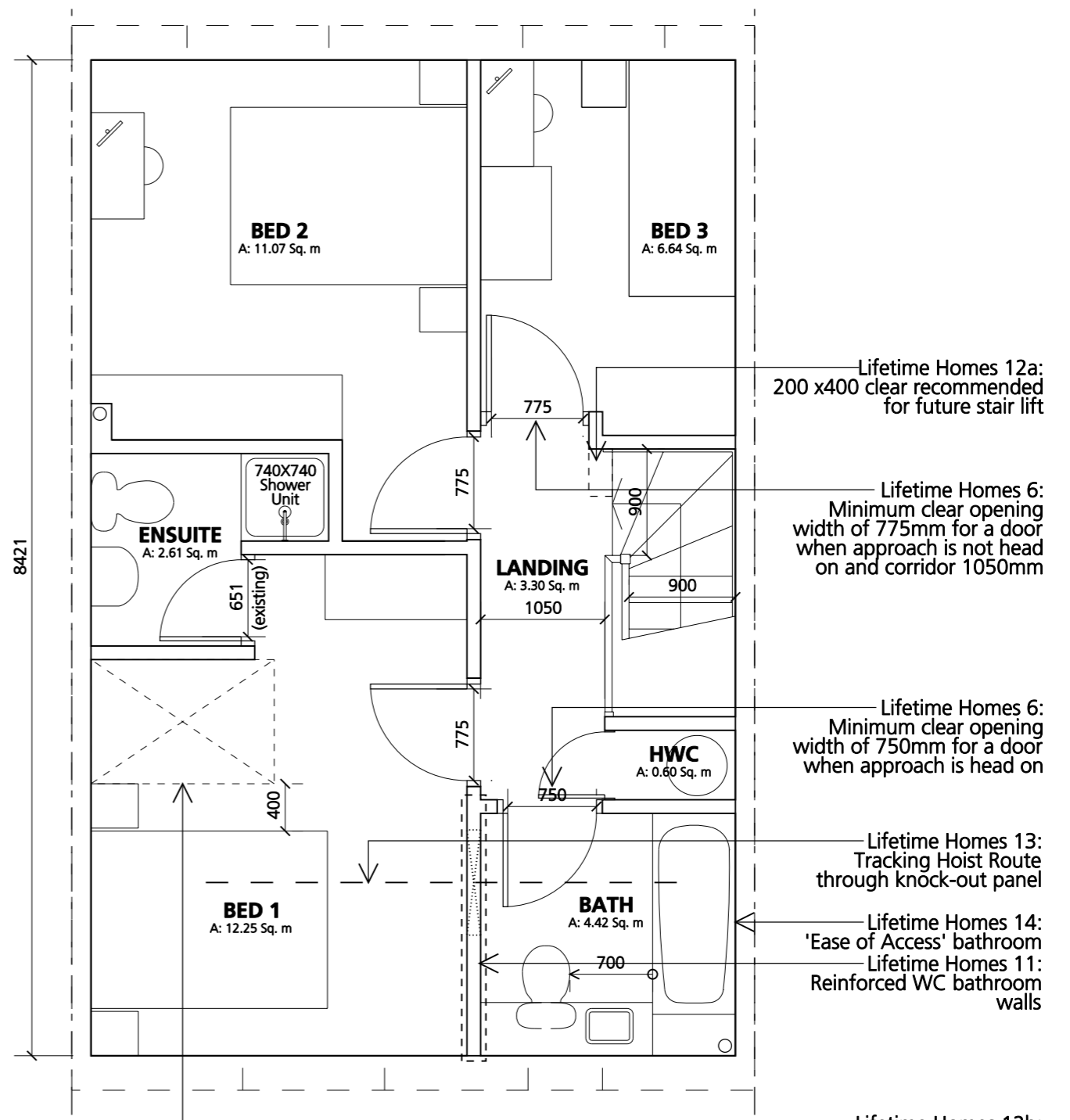

**FIRST FLOOR**

- Lifetime Homes 7: Wheelchair turning zone 1700 x 1400mm ellipse
- Lifetime Homes 8: Entry level living room
- Lifetime Homes 9: Entry level bed space
- Lifetime Homes 6: Minimum clear opening width of 750mm when approach is head on; hall greater than 900mm
- Lifetime Homes 11: Reinforced WC bathroom walls
- Lifetime Homes 12a: 700 x 400 clear recommended for future stair lift
- Lifetime Homes 6: Minimum clear opening width of 750mm for a door when approach is not head on and corridor is 1200mm or wider
- Lifetime Homes 12b: Identified space for through-the-floor lift
- Lifetime Homes 6: Minimum clear opening width of 800mm for front door + 300mm leading edge nib
- Lifetime Homes 3: Approach level or 1:12 slope
- Lifetime Homes 4a: Illuminated entrance
- Lifetime Homes 4b: Level access over threshold
- Lifetime Homes 4c: Canopy over entry shown dotted
- Lifetime Homes 10a: Wheelchair accessible WC at entry level
- Lifetime Homes 10b: Gully for potential future shower installed flush to floor

- Lifetime Homes 12a: 200 x 400 clear recommended for future stair lift
- Lifetime Homes 6: Minimum clear opening width of 775mm for a door when approach is not head on and corridor 1050mm
- Lifetime Homes 6: Minimum clear opening width of 750mm for a door when approach is head on
- Lifetime Homes 13: Tracking Hoist Route through knock-out panel
- Lifetime Homes 14: 'Ease of Access' bathroom
- Lifetime Homes 11: Reinforced WC bathroom walls
- Lifetime Homes 12b: Identified space for through-the-floor lift

**TYPICAL SPECULATIVE HOUSE BUILDER EXAMPLE ADJUSTED TO BE LIFETIME HOMES COMPLIANT 3 BEDROOM HOUSE**

**HTA** HTA Architects 106-110 Kentish Town Road, London NW1 9PX  
 tel: 020 7485 8555 fax: 020 7485 1232  
 email: hta@hta-arch.co.uk web: www.hta-arch.co.uk

|   |                         |                  |
|---|-------------------------|------------------|
| Drawing Title: Lifetime Homes Compliant House Range Plans | Drawing Number: LTH 205 | Scale: 1:50 @ A3 |
| Job Reference: CGL-LTH-001                                |                         |                  |

Notes:  
 Do not scale drawings unless by agreement with HTA. Use figured dimensions only. Check all dimensions on site prior to commencing work. Drawings to be read in conjunction with other relevant consultant information.

This drawing is copyright of HTA Architects Ltd. and must not be copied or reproduced in part, or in whole, without the express permission of HTA Architects Ltd.

### Alternative three bedroom house type

This layout achieves Lifetime Homes compliance in a footprint which is 2.9 SqM larger than the non-compliant version.

The most significant change from the non-compliant version is that the downstairs WC moves to the middle of the ground floor. The result is two full width living spaces, the open plan living room at the front and a combined kitchen / dining room at the rear of the house.

The plot width is kept to a minimum. It is 400 mm narrower than the non-compliant version. The overall dwelling depth has had to increase by 1000 mm to maintain the matching living areas.

UNIT CODE: 253-895

BEDS: 3  
PERSONS: 5

SQM  
LIVING AREA: 15.25  
DINING AREA: 7.62  
KITCHEN AREA: 9.75  
BED 1 AREA: 9.3  
BED 2 AREA: 10.62  
BED 3 AREA: 5.62

MM  
FRONTAGE WIDTH: 4650

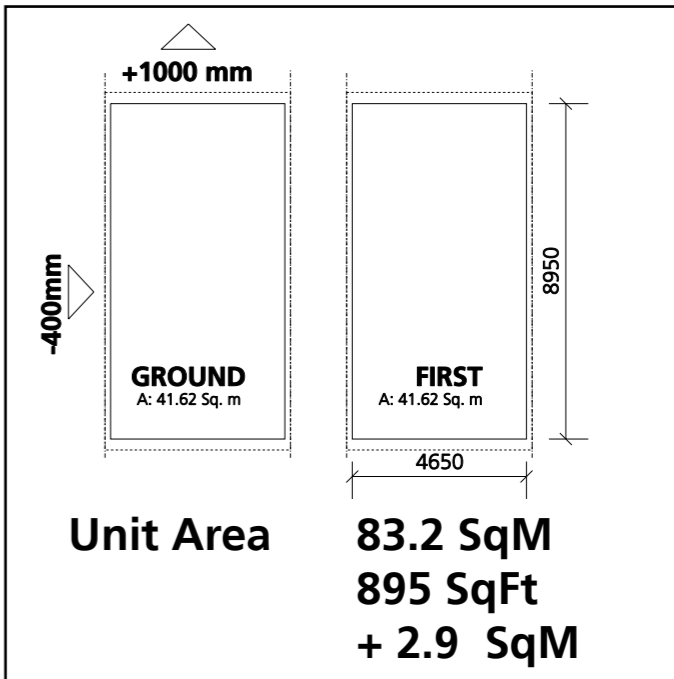

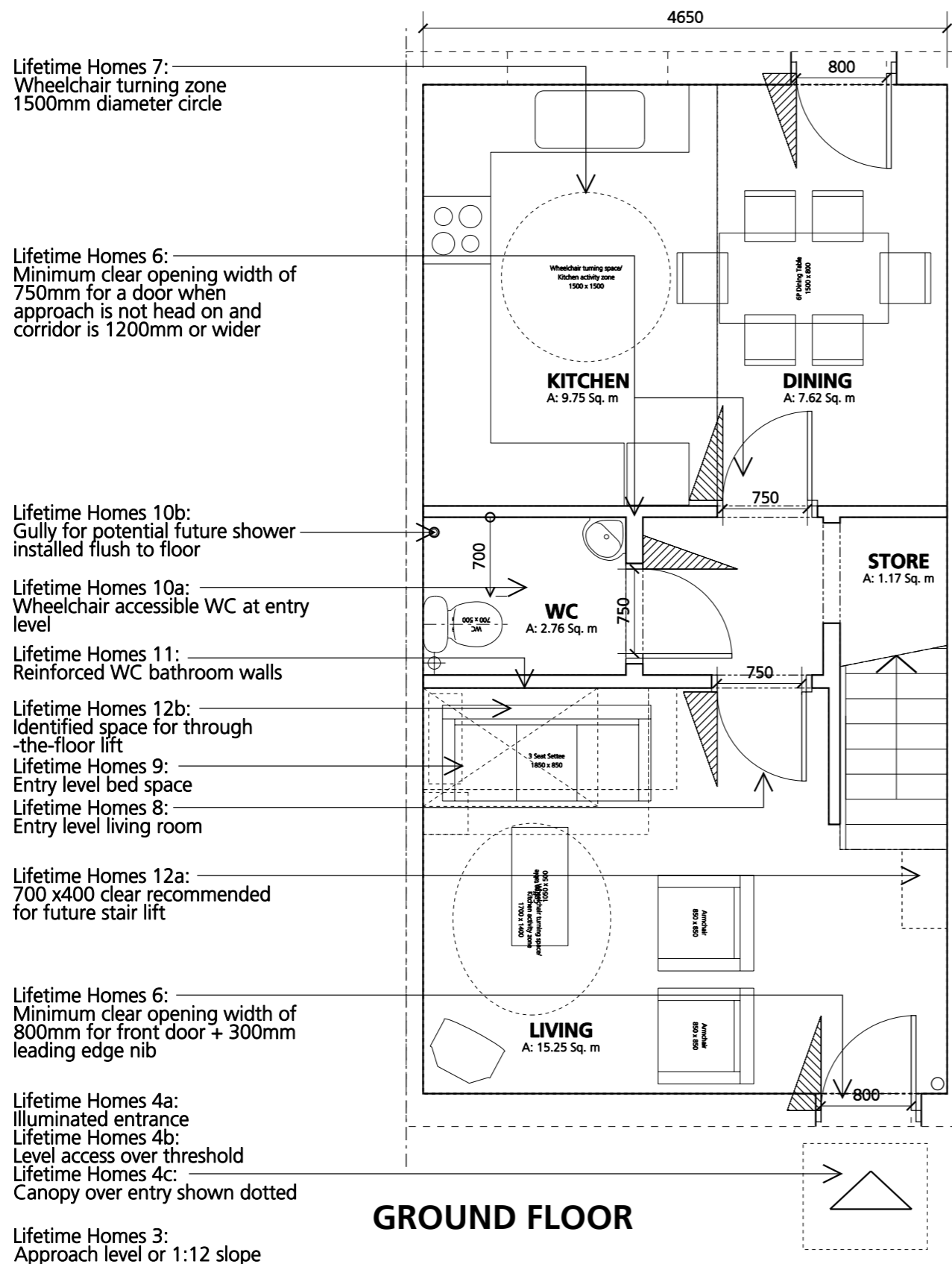

Lifetime Homes 7:  
Wheelchair turning zone  
1500mm diameter circle

Lifetime Homes 6:  
Minimum clear opening width of  
750mm for a door when  
approach is not head on and  
corridor is 1200mm or wider

Lifetime Homes 10b:  
Gully for potential future shower  
installed flush to floor

Lifetime Homes 10a:  
Wheelchair accessible WC at entry  
level

Lifetime Homes 11:  
Reinforced WC bathroom walls

Lifetime Homes 12b:  
Identified space for through  
-the-floor lift

Lifetime Homes 9:  
Entry level bed space

Lifetime Homes 8:  
Entry level living room

Lifetime Homes 12a:  
700 x400 clear recommended  
for future stair lift

Lifetime Homes 6:  
Minimum clear opening width of  
800mm for front door + 300mm  
leading edge nib

Lifetime Homes 4a:  
Illuminated entrance  
Lifetime Homes 4b:  
Level access over threshold  
Lifetime Homes 4c:  
Canopy over entry shown dotted

Lifetime Homes 3:  
Approach level or 1:12 slope

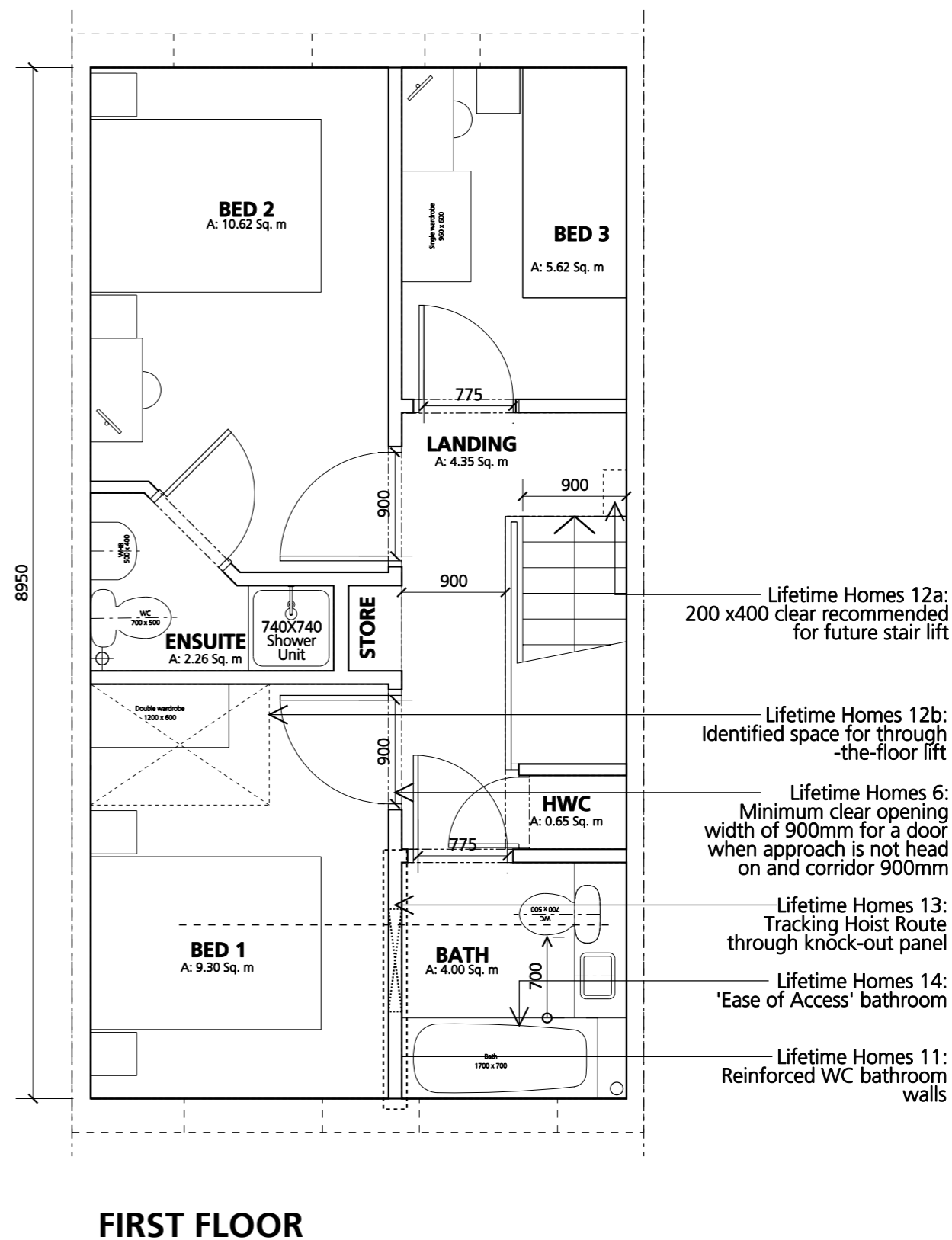

Lifetime Homes 12a:  
200 x400 clear recommended  
for future stair lift

Lifetime Homes 12b:  
Identified space for through  
-the-floor lift

Lifetime Homes 6:  
Minimum clear opening  
width of 900mm for a door  
when approach is not head  
on and corridor 900mm

Lifetime Homes 13:  
Tracking Hoist Route  
through knock-out panel

Lifetime Homes 14:  
'Ease of Access' bathroom

Lifetime Homes 11:  
Reinforced WC bathroom  
walls

## ALTERNATIVE LIFETIME HOMES LAYOUT 3 BEDROOM HOUSE

Drawing Title: Lifetime Homes Compliant  
House Range Plans

Job Reference: CGL-LTH-001

Drawing Number: LTH 206

Scale: 1:50 @ A3



**HTA**

HTA Architects 106-110 Kentish Town Road,  
London NW1 9PX  
tel: 020 7485 8555 fax: 020 7485 1232  
email: hta@hta-arch.co.uk web: www.hta-arch.co.uk

Notes:

Do not scale drawings unless by agreement with HTA.  
Use figured dimensions only. Check all dimensions on  
site prior to commencing work. Drawings to be read in  
conjunction with other relevant consultant information.

This drawing is copyright of HTA Architects Ltd. and must not be  
copied or reproduced in part, or in whole, without the express  
permission of HTA Architects Ltd.

| 4B6P  | House Builder Code | Storeys | No. of bedrooms | Persons | Approx.Gross Internal Area (sq.mtr.) | Approx.Gross Internal Area (sq.ft.) | Approx. max. Internal Unit Width (m) | Approx.max. Internal Unit Depth (m) | Typology                | Basic Shape         |
|---|--------------------|---------|-----------------|---------|--------------------------------------|-------------------------------------|--------------------------------------|-------------------------------------|-------------------------|---------------------|
| Typical Private Sector                        | D                  | 2       | 4               | 6       | 98                                   | 1054                                | 5.2                                  | 9.4                                 | semi or terrace         | Narrow Front-Medium |
|   | A                  | 2       | 4               | 6       | 98                                   | 1059                                | 7.9                                  | 8.1                                 | semi or detached+Garage | Wide Front-Medium   |
|   | A                  | 2       | 4               | 6       | 99                                   | 1068                                | 7.0                                  | 8.2                                 | semi or detached+Garage | Wide Front-Medium   |
|   | C                  | 2       | 4               | 6       | 109                                  | 1173                                | 5.7                                  | 9.6                                 | semi/terrace/detached   | Narrow Front-Large  |
|   | A                  | 2       | 4               | 6       | 111                                  | 1192                                | 8.0                                  | 7.8                                 | semi or detached        | Wide Front-Medium   |
|   | A                  | 2       | 4               | 6       | 114                                  | 1224                                | 7.0                                  | 8.2                                 | semi/terrace/detached   | Wide Front-Medium   |
|   | A                  | 2       | 4               | 6       | 114                                  | 1230                                | 8.2                                  | 10.3                                | semi or detached+Garage | Wide Front-Medium   |
|   | A                  | 2       | 4               | 6       | 118                                  | 1264                                | 8.4                                  | 8.0                                 | semi/terrace/detached   | Wide Front-Medium   |
|   | A                  | 2       | 4               | 6       | 125                                  | 1342                                | 9.4                                  | 9.2                                 | semi or detached+Garage | Wide Front-Medium   |
|   | B                  | 2       | 4               | 6       | 137                                  | 1474                                | 8.3                                  | 9.4                                 | semi or detached+Garage | Wide Front-Medium   |
|   | A                  | 2       | 4               | 6       | 137                                  | 1476                                | 8.3                                  | 9.8                                 | semi or detached+Garage | Wide Front-Medium   |
|   | B                  | 2       | 4               | 6       | 144                                  | 1545                                | 8.8                                  | 8.5                                 | semi or detached+Garage | Wide Front-Large    |
| Average                                       |                    |         |                 |         | 117                                  | 1259                                |                                      |                                     |                         |                     |
| Guidance Areas                                |                    |         |                 |         |                                      |                                     |                                      |                                     |                         |                     |
| EP (HCA) Min Standard                         |                    |         | 4               | 6       | 106                                  | 1141                                |                                      |                                     |                         |                     |
| HQI Band                                      |                    |         | 4               | 6       | 95-100                               | 1022-1076                           |                                      |                                     |                         |                     |
| Study Examples                                |                    |         |                 |         |                                      |                                     |                                      |                                     |                         |                     |
| Typical House Builder Example                 |                    |         | 4               | 6       | 112.2                                | 1207                                | 6.9                                  | 8.2                                 | semi or detached        | Wide Front-Medium   |
| Typical House Builder Example adjusted to LTH |                    |         | 4               | 6       | 125.5                                | 1350                                | 7.1                                  | 8.9                                 | semi or detached        | Wide Front-Medium   |
| Alternative Example adjusted to LTH           |                    |         | 4               | 6       | 113.8                                | 1224                                | 5.3                                  | 11.2                                | semi or detached        | Narrow Front-Medium |

## 4 BEDROOM HOUSE SUMMARY TABLE

# HTA

HTA Architects 106-110 Kentish Town Road,  
London NW1 9PX  
tel: 020 7485 8555 fax: 020 7485 1232  
email: hta@hta-arch.co.uk web: www.hta-arch.co.uk

Drawing Title: Lifetime Homes Compliant House Range Plans  
Job Reference: CGL-LTH-001

Drawing Number: LTH TABLE 03

0m 2m 4m 6m 8m 10m

### Notes:

Do not scale drawings unless by agreement with HTA. Use figured dimensions only. Check all dimensions on site prior to commencing work. Drawings to be read in conjunction with other relevant consultant information.

This drawing is copyright of HTA Architects Ltd. and must not be copied or reproduced in part, or in whole, without the express permission of HTA Architects Ltd.

### A typical four bedroom house type

This layout is typical of a four bed private sale house and as set out previously we have chosen an area slightly smaller than the average in this class. There is a generous kitchen which might be used for everyday dining with a separate dining space to accommodate a family. The largest bedroom has an en-suite bathroom.

The double frontage design with a central stair would be used in a detached or semi-detached layout, often with a garage attached to the side.

|                     |      |
|---------------------|------|
| UNIT CODE: 264-1207 |      |
| BEDS:               | 4    |
| PERSONS:            | 6    |
| SQM                 |      |
| LIVING AREA:        | 17.1 |
| KITCHEN AREA:       | 15.0 |
| DINING              | 13.4 |
| BED 1 AREA:         | 13.9 |
| BED 2 AREA:         | 11.5 |
| BED 3 AREA:         | 8.0  |
| BED 4 AREA:         | 6.0  |
| MM                  |      |
| FRONTAGE WIDTH:     | 7520 |

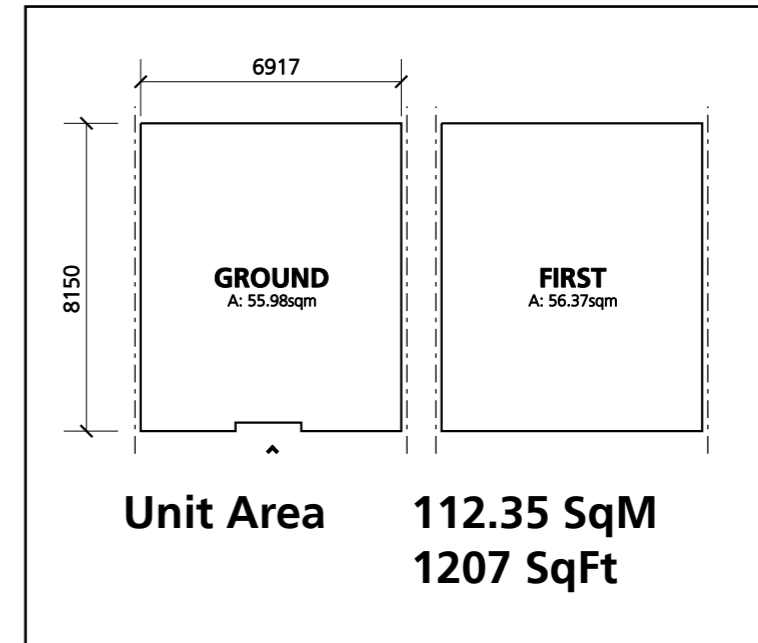



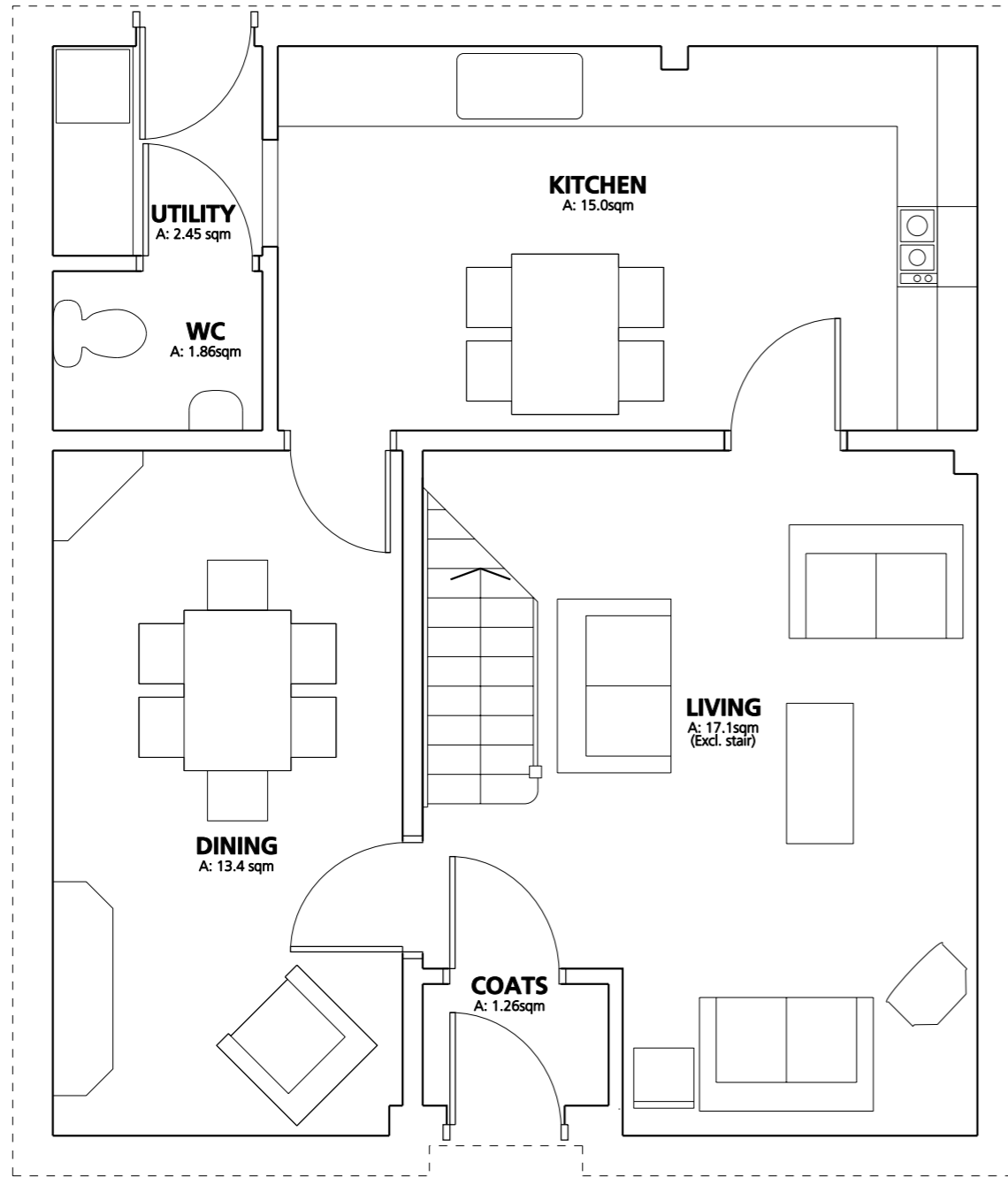

**GROUND FLOOR**

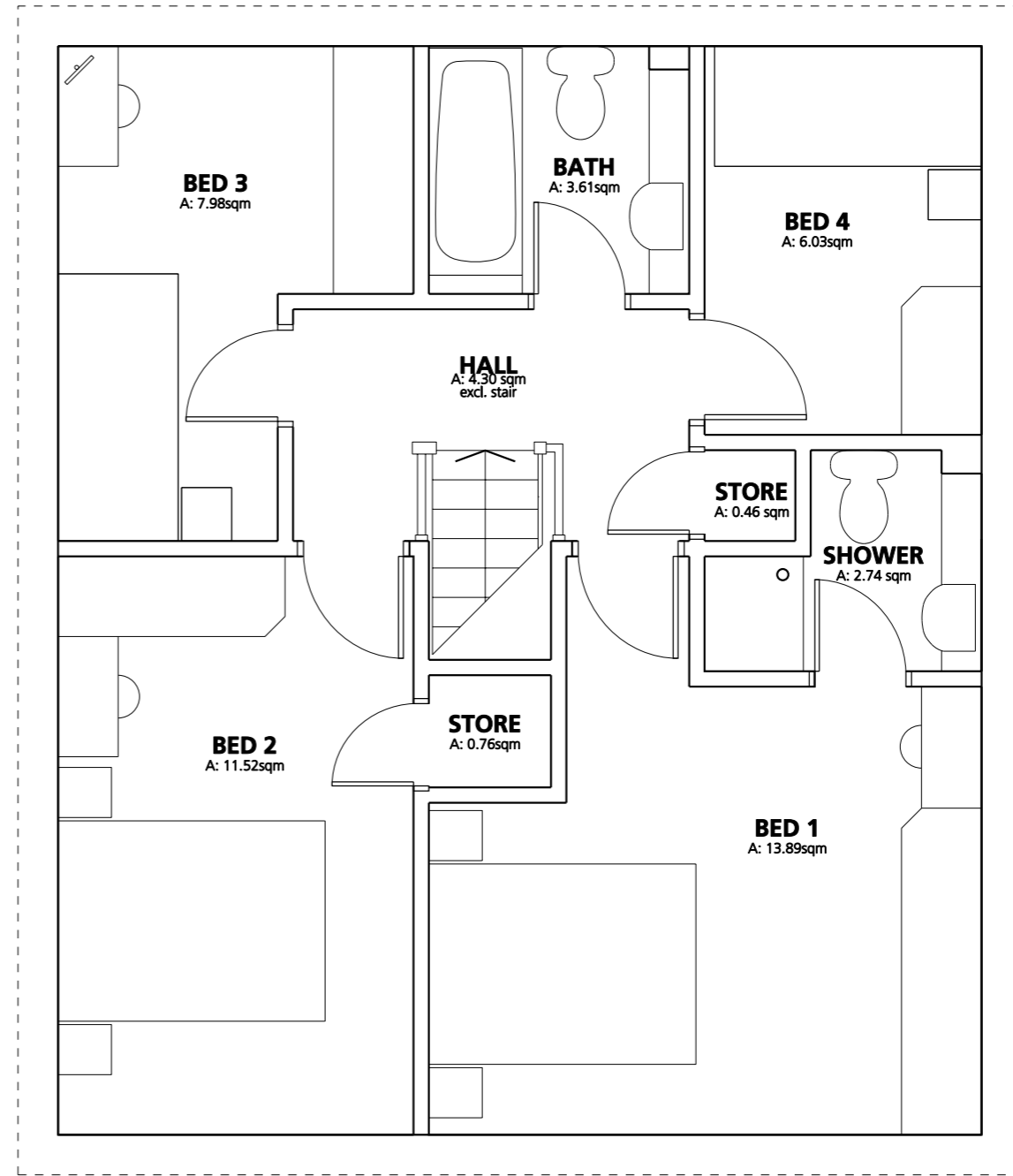

**FIRST FLOOR**

**TYPICAL SPECULATIVE HOUSE BUILDER EXAMPLE  
4 BEDROOM HOUSE**

**HTA**

HTA Architects 106-110 Kentish Town Road,  
London NW1 9PX  
tel: 020 7485 8555 fax: 020 7485 1232  
email: hta@hta-arch.co.uk web: www.hta-arch.co.uk

Drawing Title: Lifetime Homes Compliant  
House Range Plans  
Job Reference: CGL-LTH-001

Drawing Number: LTH 207

Scale: 1:50 @ A3



Notes:

Do not scale drawings unless by agreement with HTA.  
Use figured dimensions only. Check all dimensions on  
site prior to commencing work. Drawings to be read in  
conjunction with other relevant consultant information.

This drawing is copyright of HTA Architects Ltd. and must not be  
copied or reproduced in part, or in whole, without the express  
permission of HTA Architects Ltd.

## Quick Summary of change to the house footprint

The house becomes 100mm wider on each side to accommodate the 300mm nib to the rear external door, the wheelchair accessible entrance level WC and because of the larger doors to the first floor landing. The house increases in depth by 700mm to allow for the future provision of the stair lift at the top and bottom of the staircase.

## Summary of changes by Lifetime Homes Criteria

|                                      |  |
|--------------------------------------|--|
| (1) Car Parking Width                | No change to house layout  |
| (2) Access From Car Parking          | No change to house layout  |
| (3) Approach Gradients               | Note added stating level approach or 1 in 12 gradient  |
| (4) Entrances                        | a) Note added about lighting<br>b) Note added stating level threshold<br>c) Canopy extent indicated  |
| (5) Communal Stairs & Lifts          | N/A to houses  |
| (6) Doorways & Hallways              | All upstairs doors increased to have 750mm clear when the approach is head-on or 775mm clear when the approach is not head-on. Overall width of the house increase by 200mm to accommodate larger doors. Also results in a 50mm wider landing at the top of the stair to allow for the side approach to bathroom door. Refer to note on door sizes in appendix.<br><br>Front door increased to be 800mm clear and 300mm nib shown. Refer to note on door sizes in appendix.<br><br>Utility room widened to allow 300mm nib to rear door<br><br>300mm clear access zone shown to all ground floor doors |
| (7) Wheelchair Accessibility         | 1500mm turning circles added to living and kitchen/dining room   |
| (8) Living Room                      | No change to house layout  |
| (9) Entrance Level Bedspace          | Entrance level bed-space shown dashed  |
| (10) Ent. Level WC & Shower Drainage | a) WC increased in size to be wheelchair accessible.<br><br>This combined with the stair lift zones results in an overall increase in the depth of the house by 700mm<br><br>b) Drainage gully added with space for future shower  |
| (11) Bathroom & WC Walls             | Notes added stating walls to be capable of taking handrails  |
| (12) Stair Lift/Through-Floor Lift   | a) 700 x 400 and 200 x 400mm zones for a stair lift shown at ground and 1 <sup>st</sup> floor<br><br>Stair widened to be 900mm from wall to handrail<br><br>b) Through floor lift zone shown dashed at grd and 1 <sup>st</sup> floor   |
| (13) Tracking Hoist Route            | Tracking hoist shown to ensuite bathroom- increases in size to be ease of access compliant. Also requires airing cupboard to be relocated to the other side of the stair   |
| (14) Bathroom Layout                 | 1 <sup>st</sup> floor Bathroom increased from 1950 x 1855mm to be ease of access 2000 x 2050mm   |
| (15) Window Specification            | No change to house layout  |
| (16) Controls, Fixtures & Fitting    | No change to house layout  |

UNIT CODE: 264-1350

BEDS: 4

PERSONS: 6

SQM

LIVING AREA: 19.5

KITCHEN AREA: 17.0

DINING 14.2

BED 1 AREA: 14.7

BED 2 AREA: 11.5

BED 3 AREA: 9.1

BED 4 AREA: 6.6

MM

FRONTAGE WIDTH: 7720

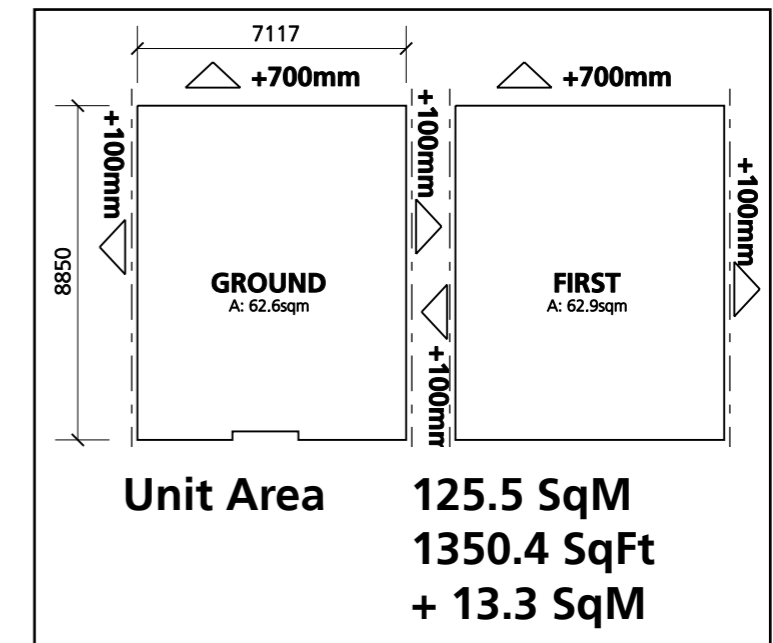

## TYPICAL SPECULATIVE HOUSE BUILDER EXAMPLE ADJUSTED TO BE LIFETIME HOMES COMPLIANT 4 BEDROOM HOUSE - SUMMARY OF CHANGES

Drawing Title: Lifetime Homes Compliant House Range Plans

Job Reference: CGL-LTH-001



**HTA**

HTA Architects 106-110 Kentish Town Road,  
London NW1 9PX  
tel: 020 7485 8555 fax: 020 7485 1232  
email: hta@hta-arch.co.uk web: www.hta-arch.co.uk

Notes:

Do not scale drawings unless by agreement with HTA. Use figured dimensions only. Check all dimensions on site prior to commencing work. Drawings to be read in conjunction with other relevant consultant information.

This drawing is copyright of HTA Architects Ltd. and must not be copied or reproduced in part, or in whole, without the express permission of HTA Architects Ltd.

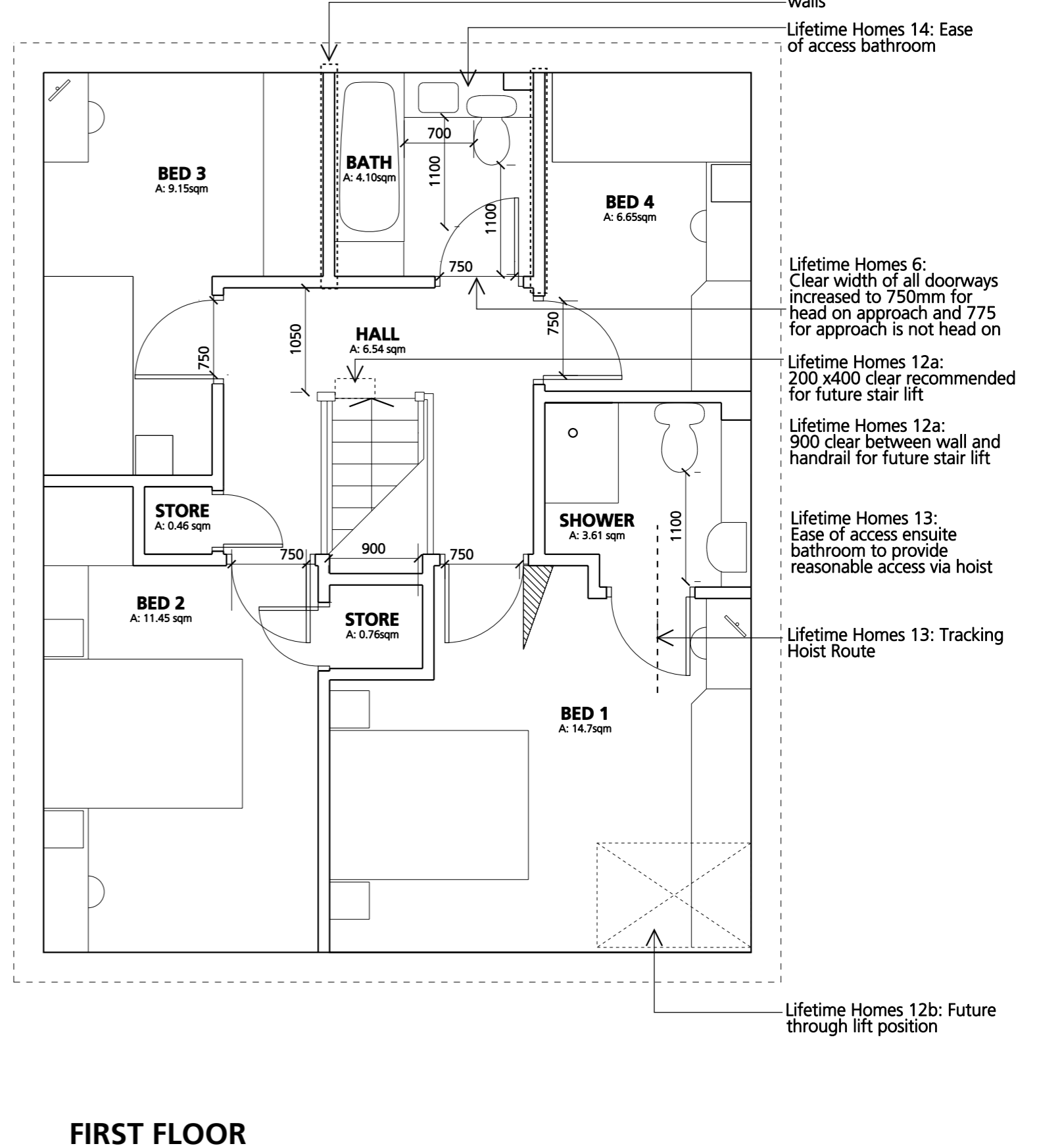
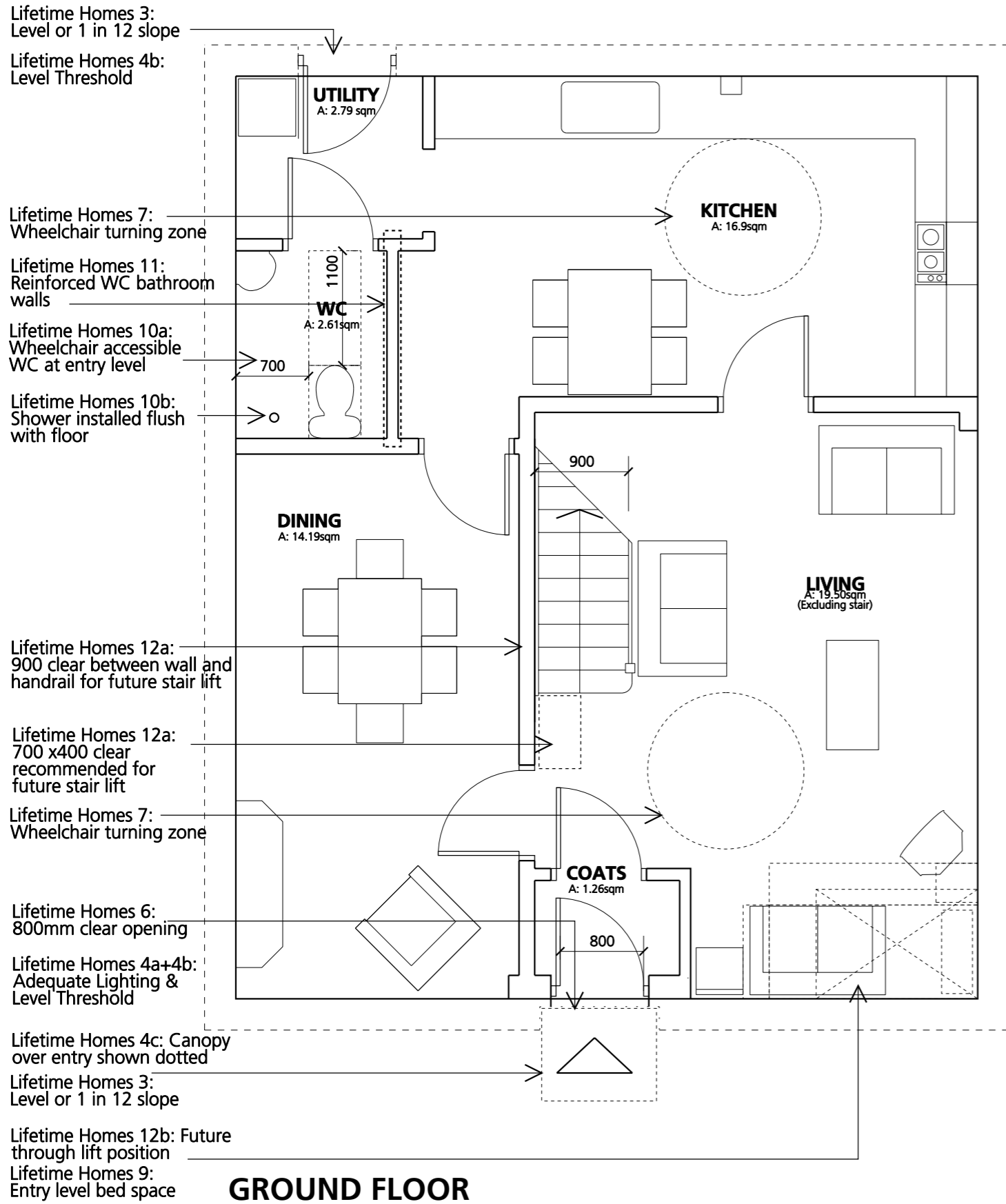

**TYPICAL SPECULATIVE HOUSE BUILDER EXAMPLE ADJUSTED TO BE LIFETIME HOMES COMPLIANT 4 BEDROOM HOUSE**

**HTA** HTA Architects 106-110 Kentish Town Road, London NW1 9PX  
 tel: 020 7485 8555 fax: 020 7485 1232  
 email: hta@hta-arch.co.uk web: www.hta-arch.co.uk

Drawing Title: Lifetime Homes Compliant House Range Plans  
 Job Reference: CGL-LTH-001

Drawing Number: LTH 208 Scale: 1:50 @ A3

Notes:  
 Do not scale drawings unless by agreement with HTA. Use figured dimensions only. Check all dimensions on site prior to commencing work. Drawings to be read in conjunction with other relevant consultant information.  
 This drawing is copyright of HTA Architects Ltd. and must not be copied or reproduced in part, or in whole, without the express permission of HTA Architects Ltd.

### Alternative four bedroom house type

This layout achieves Lifetime Homes compliance in a footprint which is 1.6 SqM larger than the non-compliant example.

We have approached the alternative four bedroom type slightly differently than the two and three bedroom alternatives. To try to get the unit footprint as close to the original as possible we have combined the living and dining to allow an overall reduction in area for the living spaces (reduced from a combined area of 45.5 to 44.7 Sqm). Circulation space at first floor remains a significant challenge as the requirement to serve 5 rooms from one hall inevitably results in a less efficient plan. We therefore propose that a further study may look at the possibility of locating one bedroom downstairs.

The most significant change from the non-compliant example is that the footprint of the building has been altered to become a narrow frontage. The recessed entrance reduces the footprint but increases the complexity of the design and therefore may effect construction cost. Also the staircase has been moved away from the centre of the plan and the living and dining rooms are combined which may influence the sale value. However the narrow front design allows for a more efficient plot layout when used in a terrace.

UNIT CODE: 264-1224

BEDS: 4

PERSONS: 6

LIVING AREA: 29.2 SQM

KITCHEN AREA: 15.5

BED 1 AREA: 14.0

BED 2 AREA: 11.5

BED 3 AREA: 7.6

BED 4 AREA: 7.0

FRONTAGE WIDTH: 5920 MM

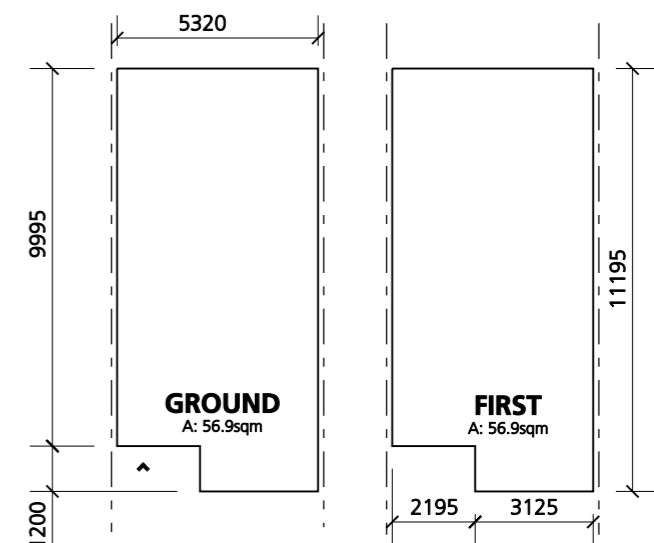

**Unit Area** 113.8 SqM  
1224 SqFT  
+1.6 SqM

- Lifetime Homes 7: Wheelchair turning zone
- Lifetime Homes 10a: Wheelchair accessible WC at entry level
- Lifetime Homes 10b: Shower installed flush with floor
- Lifetime Homes 11: Reinforced WC bathroom walls
- Lifetime Homes 9: Entry level bed space
- Lifetime Homes 8: Entry level living room
- Lifetime Homes 6: Minimum clear opening width of 750mm for a door when approach is not head on and corridor is 1200mm or wider
- Lifetime Homes 12a: 700 x400 clear recommended for future stair lift
- Lifetime Homes 6: Minimum clear opening width of 800mm for front door + 300mm leading edge nib
- Lifetime Homes 4a: Illuminated entrance
- Lifetime Homes 4b: Level access over threshold
- Lifetime Homes 4c: Canopy over entry shown dotted

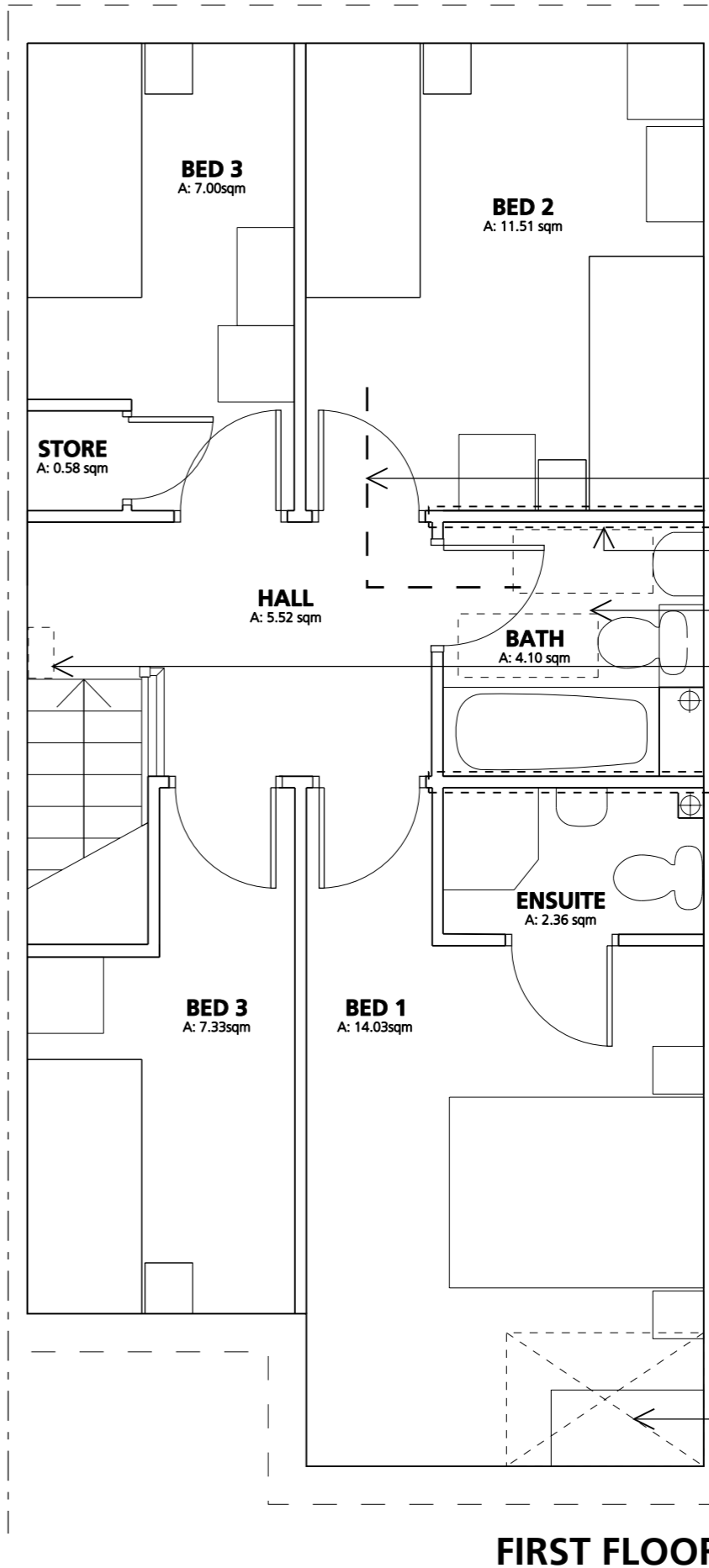
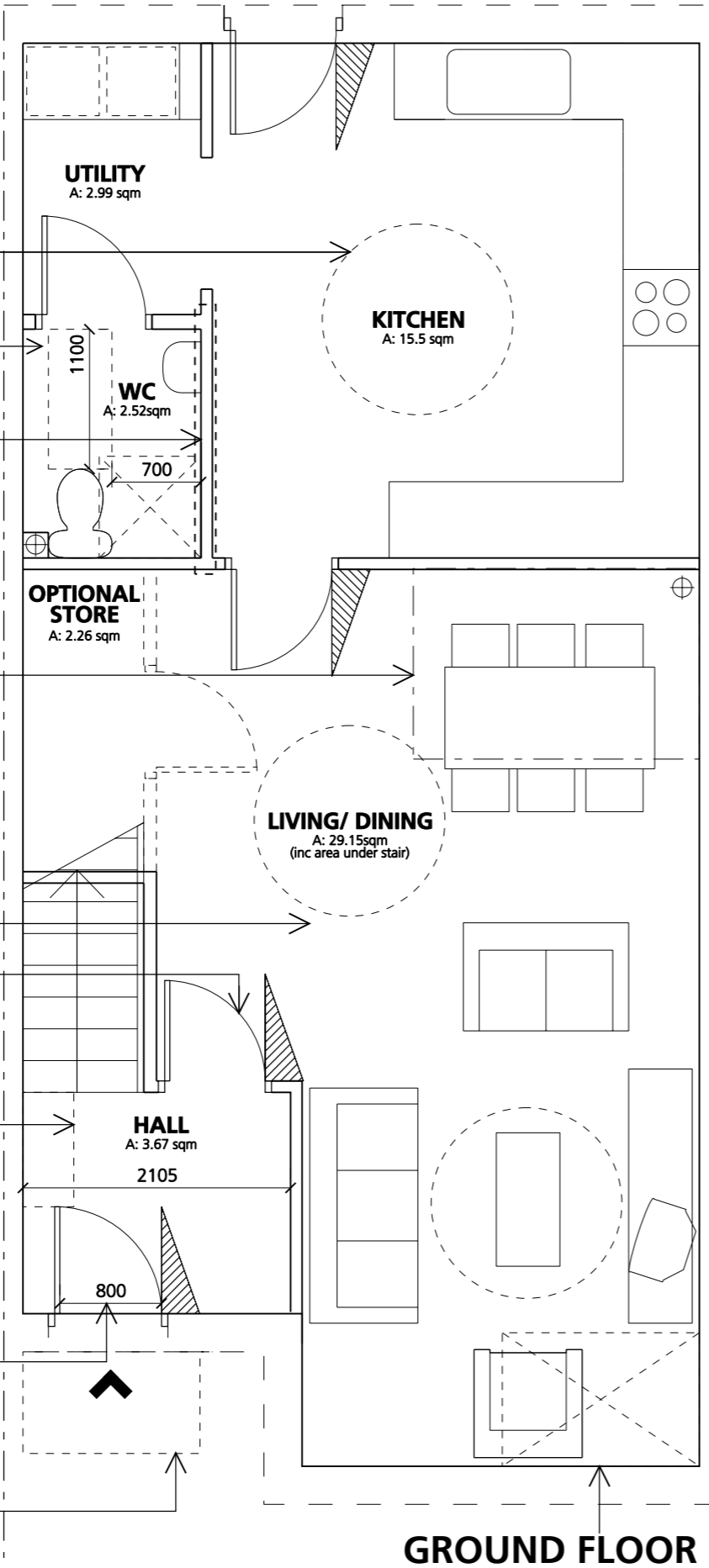

- Lifetime Homes 13: Tracking Hoist Route
- Lifetime Homes 11: Reinforced WC bathroom walls
- Lifetime Homes 14: 'Ease of Access' bathroom layout
- Lifetime Homes 12a: 200 x400 clear recommended for future stair lift
- Lifetime Homes 12b: Identified space for through-the-floor lift

## ALTERNATIVE LIFETIME HOMES LAYOUT 4 BEDROOM HOUSE

Drawing Title: Lifetime Homes Compliant House Range Plans  
Job Reference: CGL-LTH-001

Drawing Number: LTH 209

Scale: 1:50 @ A3



**HTA**

HTA Architects 106-110 Kentish Town Road,  
London NW1 9PX  
tel: 020 7485 8555 fax: 020 7485 1232  
email: hta@hta-arch.co.uk web: www.hta-arch.co.uk

**Notes:**

Do not scale drawings unless by agreement with HTA. Use figured dimensions only. Check all dimensions on site prior to commencing work. Drawings to be read in conjunction with other relevant consultant information.

This drawing is copyright of HTA Architects Ltd. and must not be copied or reproduced in part, or in whole, without the express permission of HTA Architects Ltd.

# Example 1

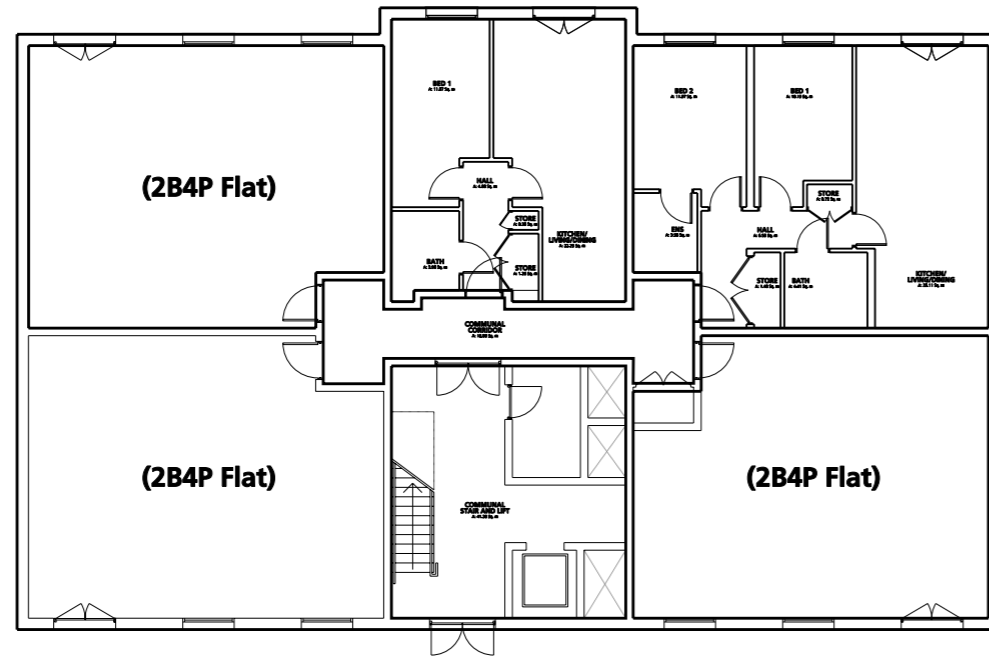

## General Notes:

This example of a small block of flats would typically be from three upto six storeys high

This example has flats which are representative of typical housebuilder unit sizes.

The common area is a relatively generous size with a large service risers core.

## Notes on construction:

This example was designed to be constructed using a volumetric construction system but it would also be commonly be built using traditional masonry construction. For the purpose of costing the following construction methods can be assumed: Beam and Block floors, pitched roofs and pre-cast stairs.

## 1 BED FLAT

BEDS: 1  
PERSONS: 2

LIVING/KITCH. AREA: 22.25 SQM  
BED 1 AREA: 11.87

## 2 BED FLAT

BEDS: 2  
PERSONS: 4

LIVING/KITCH. AREA: 25.11 SQM  
BED 1 AREA: 10.19  
BED 2 AREA: 11.97

## Unit Areas:

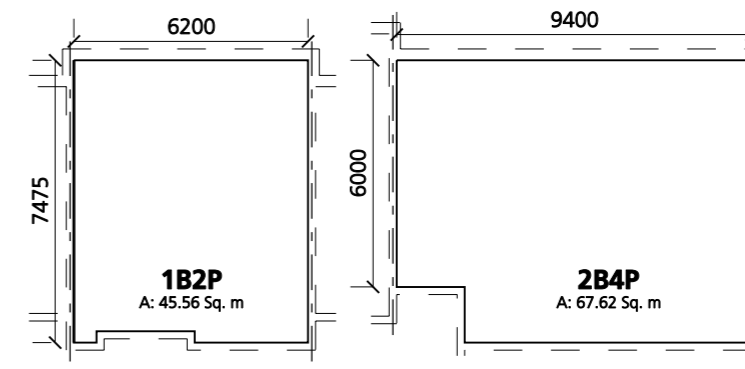

Unit Area 113.8 SqM  
1224 SqFT  
+1.6 SqM

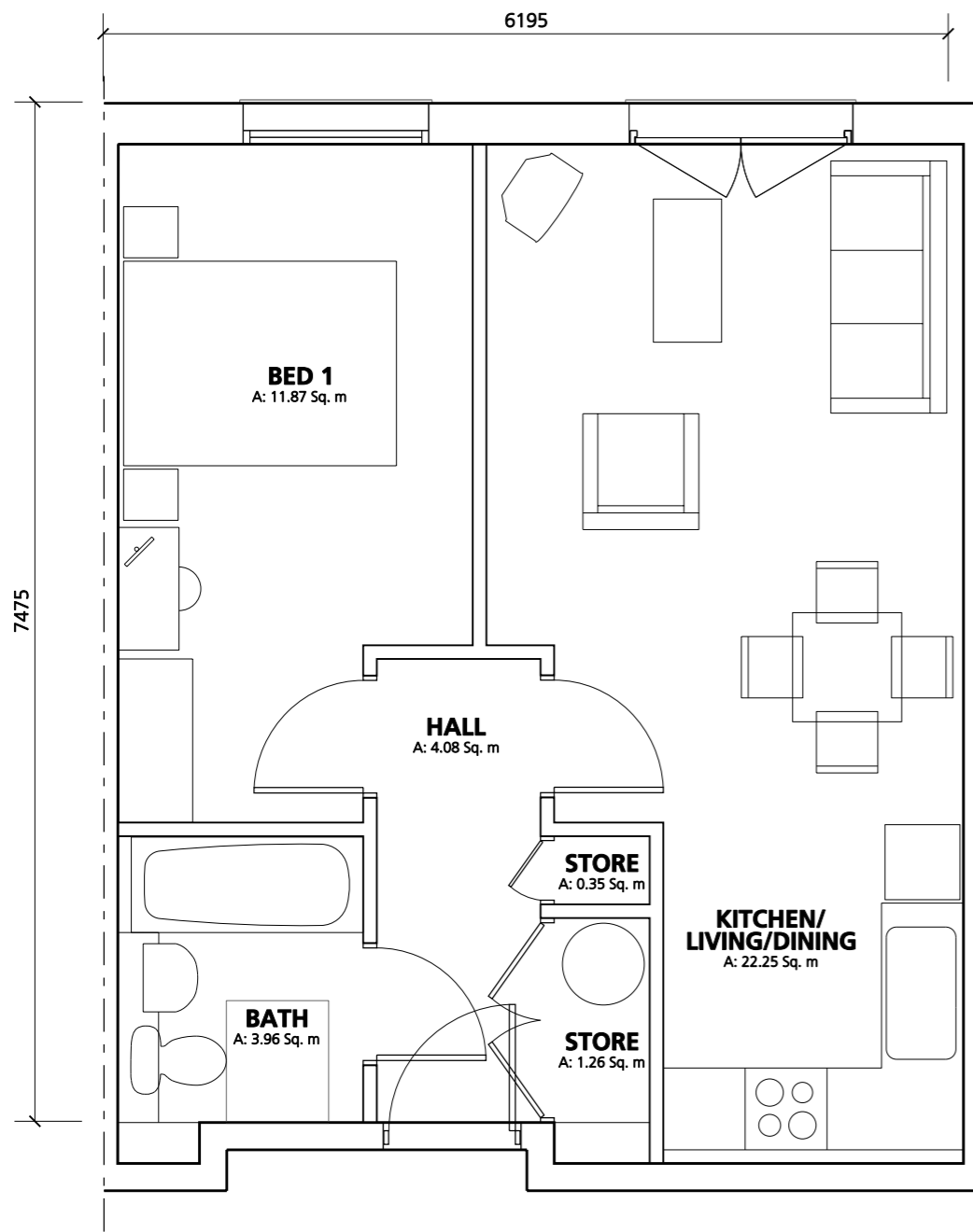

**1B2P Flat Type**  
A: 45.55 Sq. m

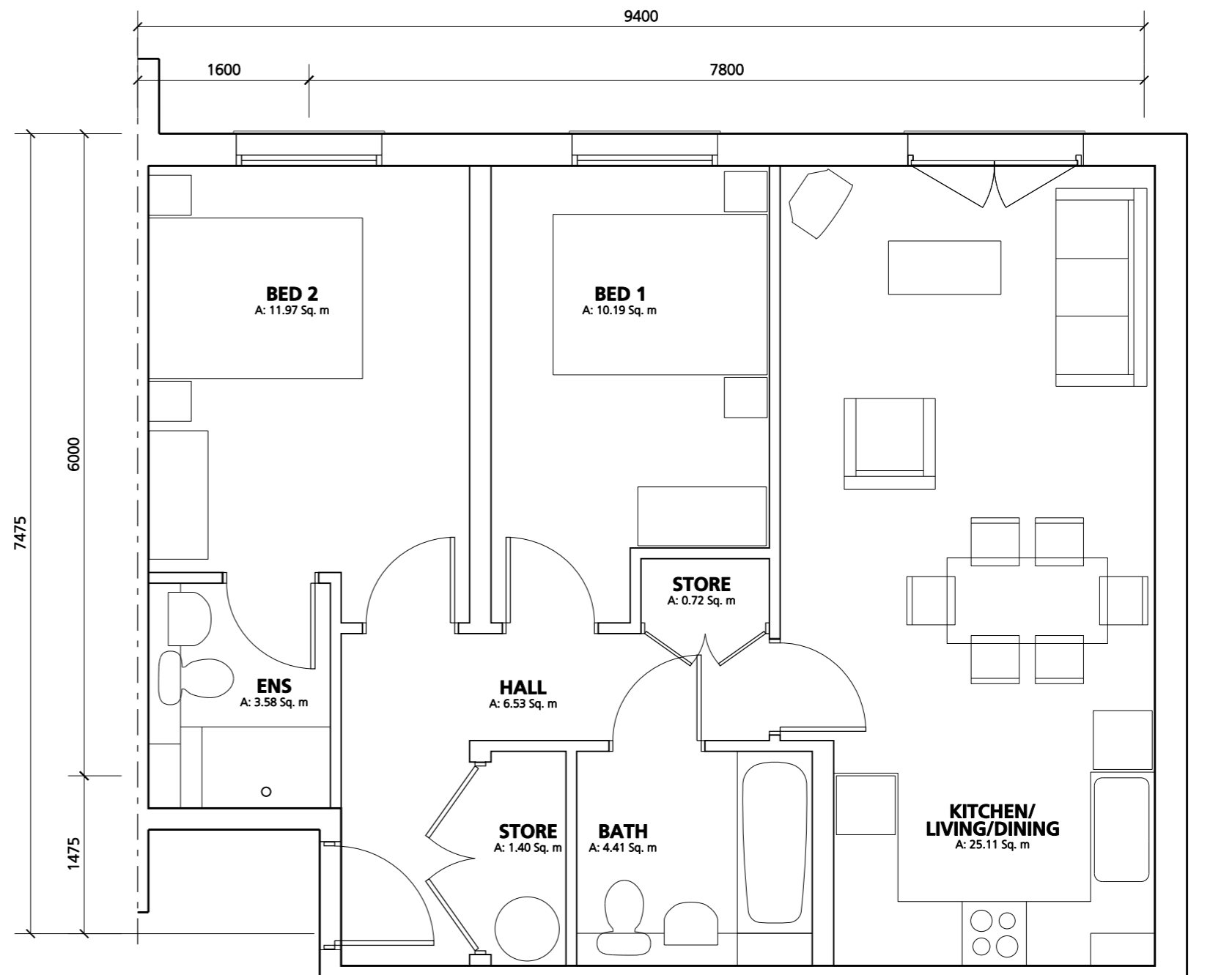

**2B4P Flat Type**  
A: 67.62 Sq. m

**TYPICAL SPECULATIVE HOUSE BUILDER EXAMPLE**  
**1 & 2 BED FLATS**

Drawing Title: **Lifetime Homes Compliant**  
**House Range Plans**  
Job Reference: **CGL-LTH-001**

Drawing Number: **AL 10X**

Scale: **1:50 @ A3**

Revision: **-**  
Notes:



**HTA**

HTA Architects 106-110 Kentish Town Road,  
London NW1 9PX  
tel: 020 7485 8555 fax: 020 7485 1232  
email: hta@hta-arch.co.uk web: www.hta-arch.co.uk

Notes:  
Do not scale drawings unless by agreement with HTA.  
Use figured dimensions only. Check all dimensions on  
site prior to commencing work. Drawings to be read in  
conjunction with other relevant consultant information.

This drawing is copyright of HTA Architects Ltd. and must not be  
copied or reproduced in part, or in whole, without the express  
permission of HTA Architects Ltd.

# Example 1

|                     |           |
|---------------------|-----------|
| 1 BED FLAT          |           |
| BEDS:               | 1         |
| PERSONS:            | 2         |
|                     |           |
| LIVING/KITCH. AREA: | 22.34 SQM |
| BED 1 AREA:         | 11.83     |

|                     |           |
|---------------------|-----------|
| 2 BED FLAT          |           |
| BEDS:               | 2         |
| PERSONS:            | 4         |
|                     |           |
| LIVING/KITCH. AREA: | 25.11 SQM |
| BED 1 AREA:         | 10.09     |
| BED 2 AREA:         | 12.11     |

## Summary of changes:

In this example the two bed unit does not need to increase in size to accommodate the requirements. The one bed unit increases in depth as a result of the larger bathroom.

The communal area does not increase in size as a result of the larger lift.

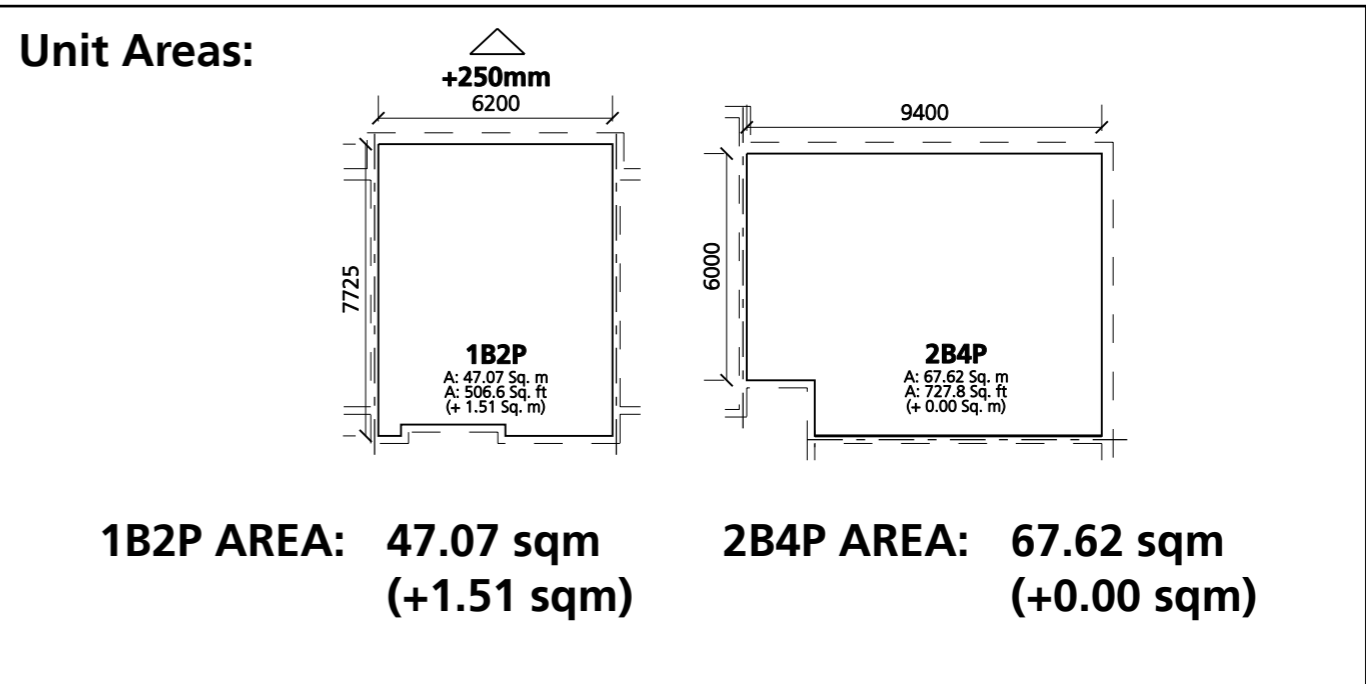

## TYPICAL SPECULATIVE HOUSE BUILDER EXAMPLE ADJUSTED TO BE LIFETIME HOMES COMPLIANT 1 & 2 BED FLATS - SUMMARY OF CHANGES



HTA Architects 106-110 Kentish Town Road,  
London NW1 9PX  
tel: 020 7485 8555 fax: 020 7485 1232  
email: hta@hta-arch.co.uk web: www.hta-arch.co.uk

Drawing Title: Lifetime Homes Compliant  
House Range Plans  
Job Reference: CGL-LTH-001

Drawing Number: AL 10X

Scale: 1:50 @ A3

Revision: -  
Notes:



**Notes:**

Do not scale drawings unless by agreement with HTA. Use figured dimensions only. Check all dimensions on site prior to commencing work. Drawings to be read in conjunction with other relevant consultant information.

This drawing is copyright of HTA Architects Ltd. and must not be copied or reproduced in part, or in whole, without the express permission of HTA Architects Ltd.



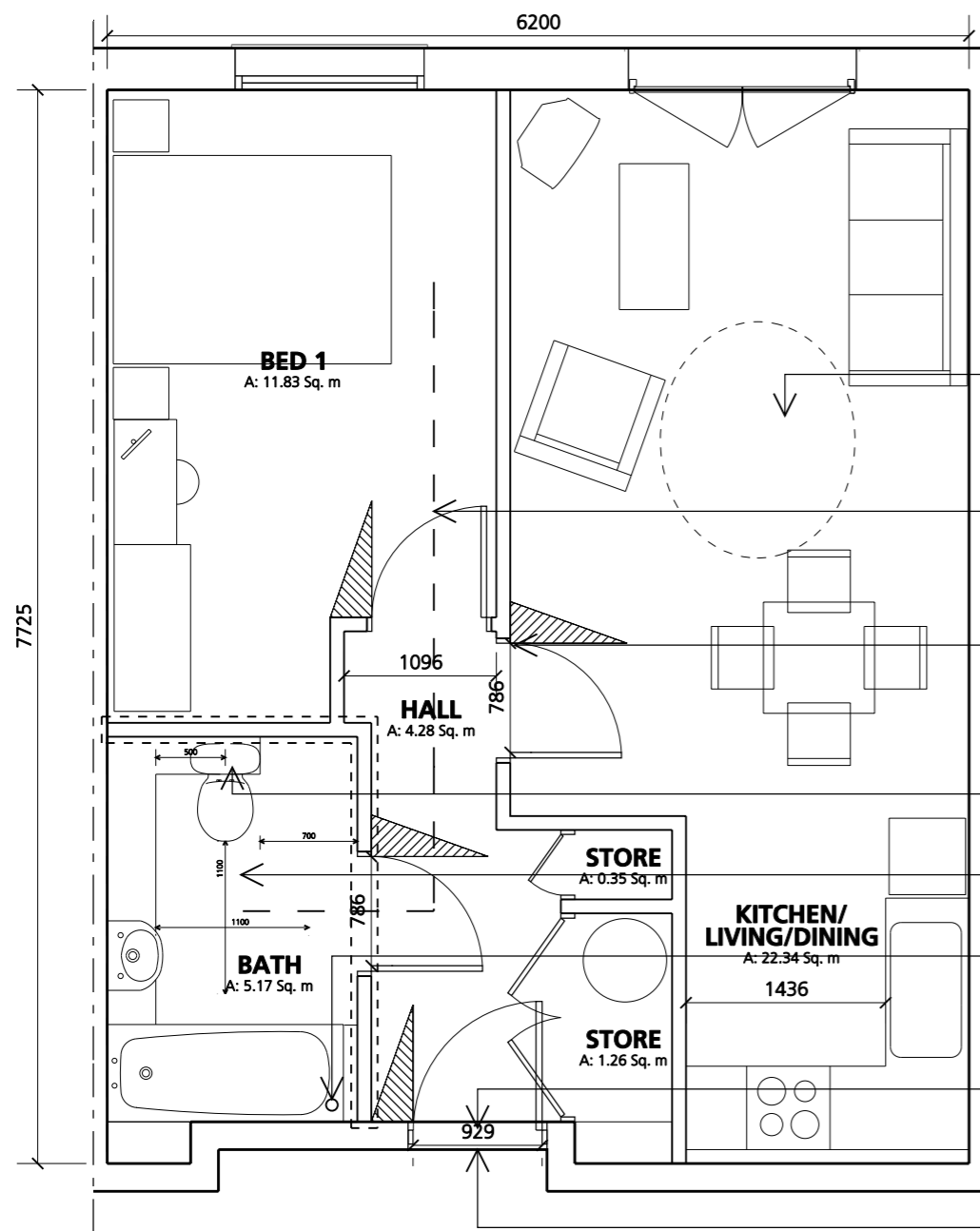

**1B2P Flat Type**  
A: 47.07 Sq. m

Lifetime Homes 7:  
Wheelchair turning zone

Lifetime Homes 13:  
Tracking Hoist Route

Lifetime Homes 6:  
Clear width of all doorways  
atleast 750mm for  
head on approach and 775  
for approach is not head on

Lifetime Homes 11:  
Reinforced WC bathroom  
walls

Lifetime Homes 10a:  
Wheelchair accessible  
WC at entry level

Lifetime Homes 10b:  
Drainage gully under  
bath for future  
provision of level  
access shower

Lifetime Homes 6:  
Minimum clear opening  
width of 800mm for  
front door and 300mm  
leading edge nib

Lifetime Homes 4a+4b:  
Adequate Lighting &  
Level Threshold

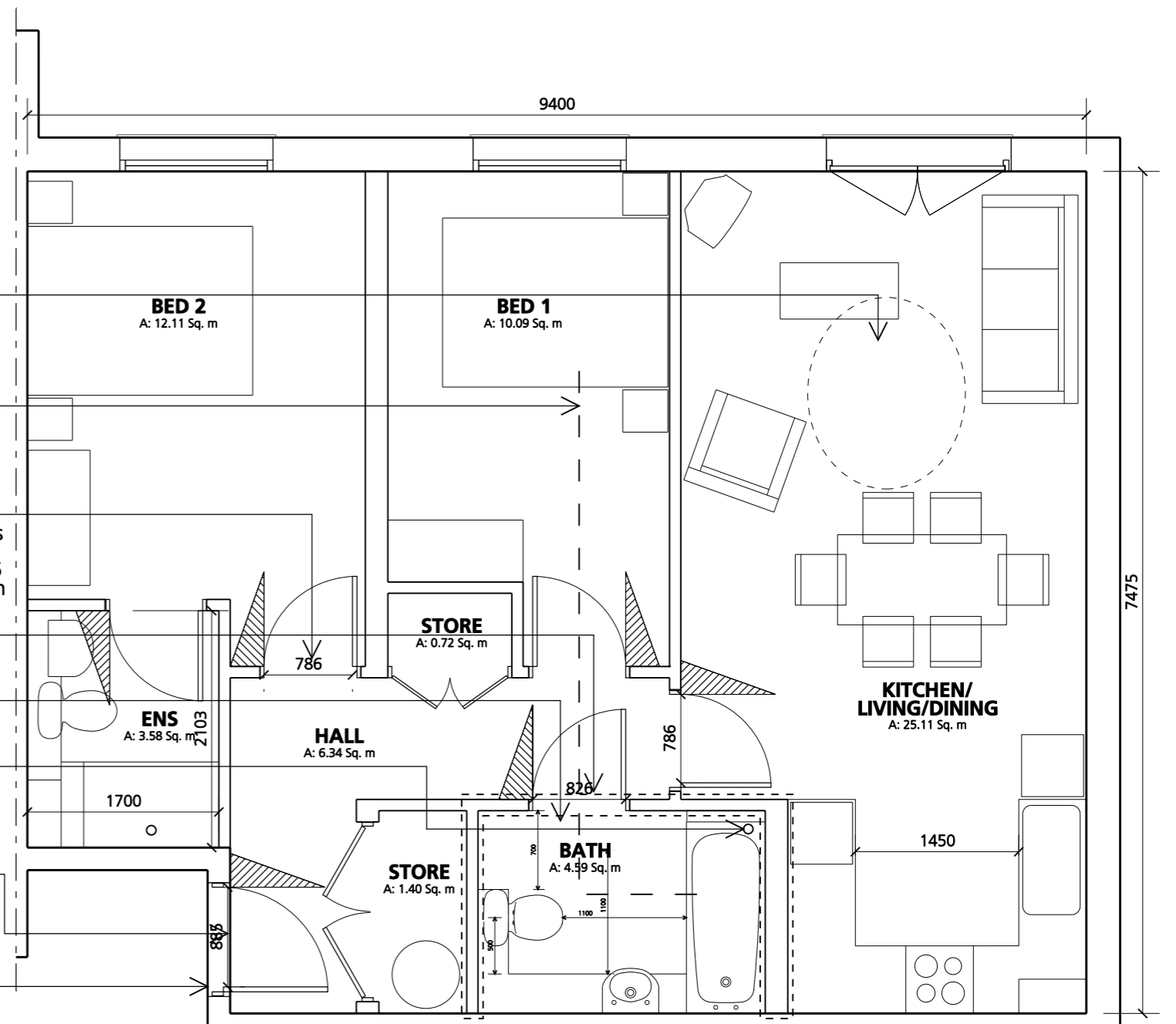

**2B4P Flat Type**  
A: 67.62 Sq. m

**TYPICAL SPECULATIVE HOUSE BUILDER EXAMPLE ADJUSTED TO BE LIFETIME HOMES COMPLIANT  
1 & 2 BED FLATS**

**HTA**

HTA Architects 106-110 Kentish Town Road,  
London NW1 9PX  
tel: 020 7485 8555 fax: 020 7485 1232  
email: hta@hta-arch.co.uk web: www.hta-arch.co.uk

Drawing Title: Lifetime Homes Compliant  
House Range Plans  
Job Reference: CGL-LTH-001

Drawing Number: AL 10X

Scale: 1:50 @ A3

Revision: -  
Notes:



Notes:  
Do not scale drawings unless by agreement with HTA.  
Use figured dimensions only. Check all dimensions on  
site prior to commencing work. Drawings to be read in  
conjunction with other relevant consultant information.

This drawing is copyright of HTA Architects Ltd. and must not be  
copied or reproduced in part, or in whole, without the express  
permission of HTA Architects Ltd.

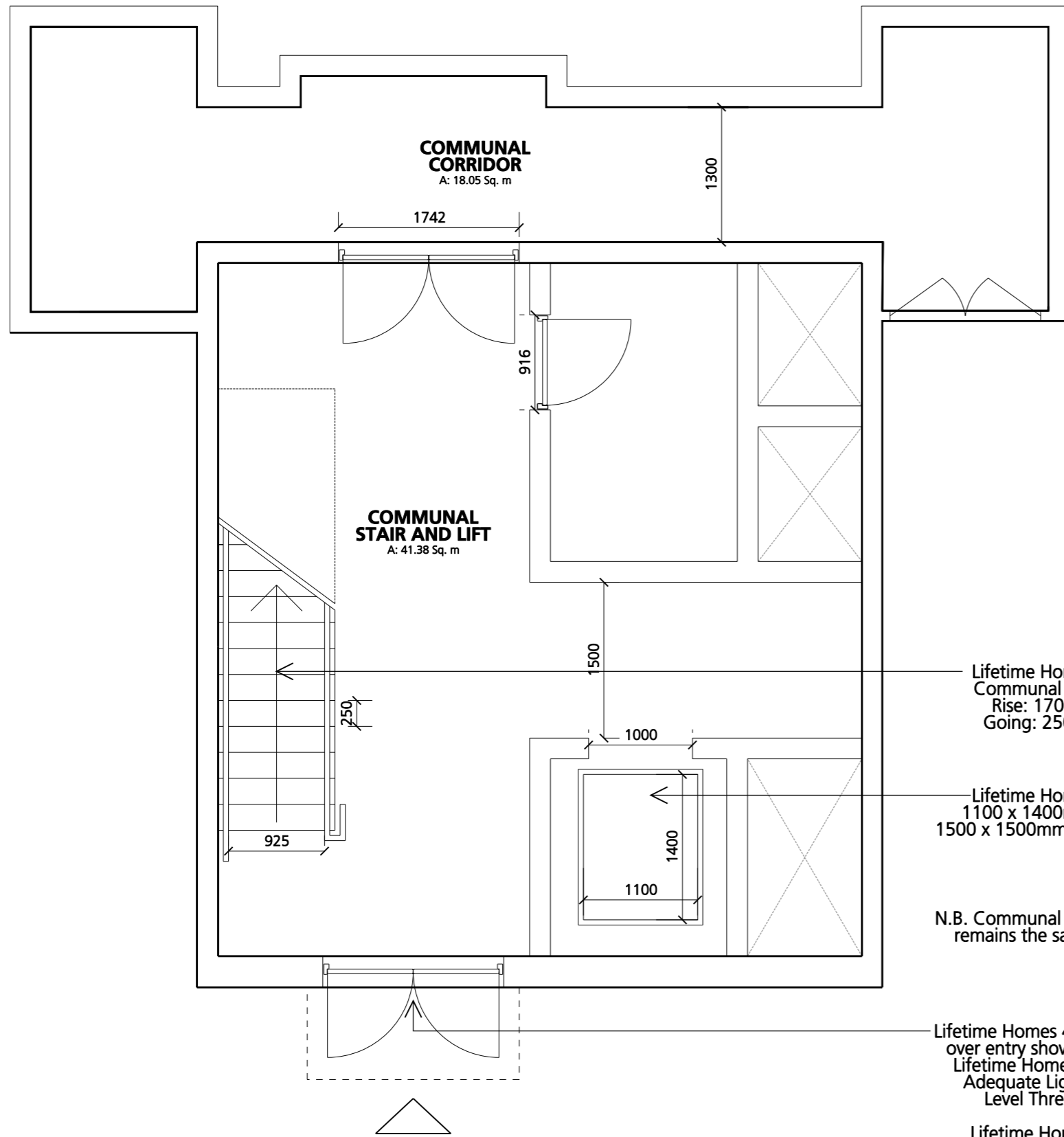

Lifetime Homes 5:  
Communal Stairs:  
Rise: 170mm  
Going: 250mm

Lifetime Homes 5:  
1100 x 1400mm Lift  
1500 x 1500mm Lift Lobby

N.B. Communal Circulation  
remains the same area

Lifetime Homes 4c: Canopy  
over entry shown dotted  
Lifetime Homes 4a+4b:  
Adequate Lighting &  
Level Threshold

Lifetime Homes 3:  
Level or 1 in 12 slope

### LTH Compliant Communal Areas

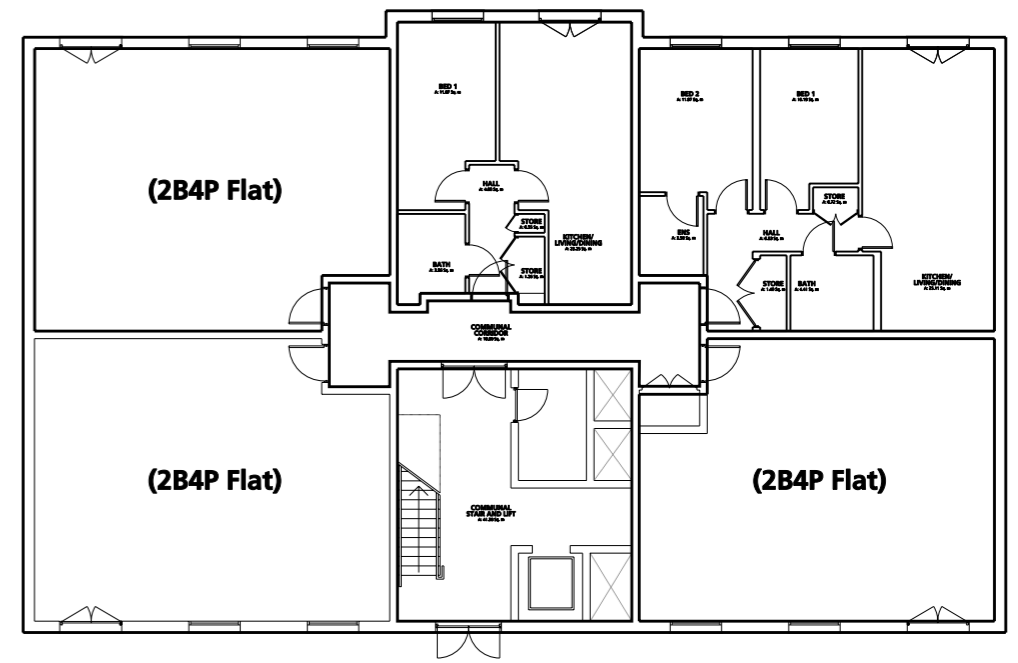

**Existing Block**  
Area: 414.26 Sq. m

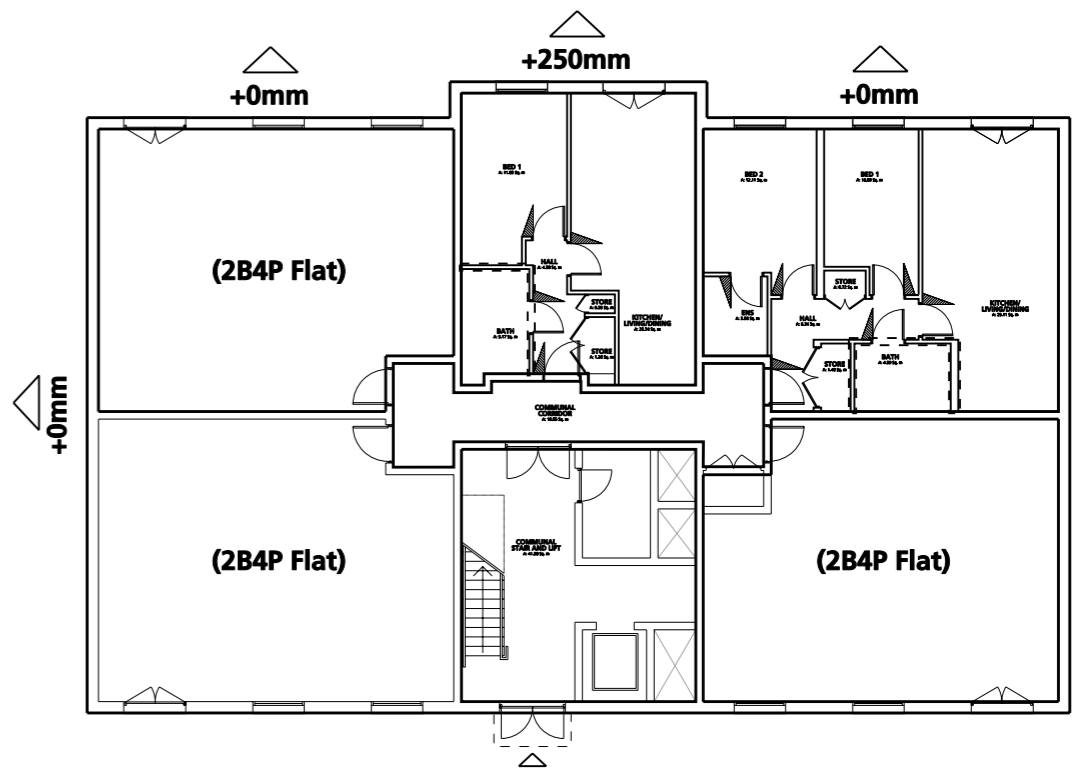

**LTH Compliant Block**  
Area: 415.96 Sq. m

## TYPICAL SPECULATIVE HOUSE BUILDER EXAMPLE ADJUSTED TO BE LIFETIME HOMES COMPLIANT 1 & 2 BED FLATS - COMMUNAL AREAS AND BLOCK CHANGES

Drawing Title: Lifetime Homes Compliant House Range Plans  
Job Reference: CGL-LTH-001

Drawing Number: AL 10X  
Scale: 1:50 @ A3

Revision: -  
Notes:

**HTA** HTA Architects 106-110 Kentish Town Road, London NW1 9PX  
tel: 020 7485 8555 fax: 020 7485 1232  
email: hta@hta-arch.co.uk web: www.hta-arch.co.uk

Notes:  
Do not scale drawings unless by agreement with HTA. Use figured dimensions only. Check all dimensions on site prior to commencing work. Drawings to be read in conjunction with other relevant consultant information.

This drawing is copyright of HTA Architects Ltd. and must not be copied or reproduced in part, or in whole, without the express permission of HTA Architects Ltd.

## Example 2

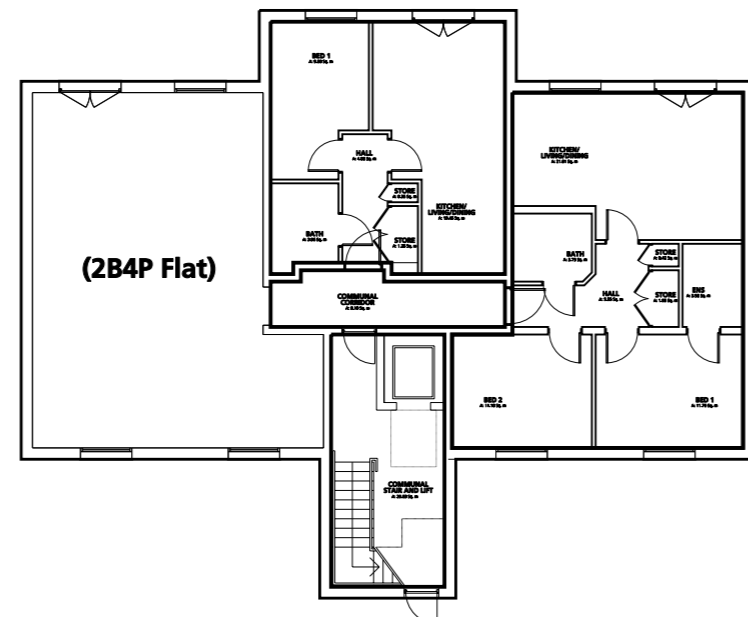

### General Notes:

This example of a small block of flats would typically be three storeys to six storeys

This example has flats which are nominally smaller than the previous example with a very efficient layout in the communal areas.

### Notes on construction:

This example was designed to be constructed using a volumetric construction system but it would also be commonly be built using traditional masonry construction. For the purpose of costing the following construction methods can be assumed: Beam and Block floors, pitched roofs and pre-cast stairs.

### 1 BED FLAT

BEDS: 1  
PERSONS: 2

LIVING/KITCH. AREA: 19.46 SQM  
BED 1 AREA: 9.80

### 2 BED FLAT

BEDS: 2  
PERSONS: 4

LIVING/KITCH. AREA: 21.81 SQM  
BED 1 AREA: 11.70  
BED 2 AREA: 11.10

### Unit Areas:

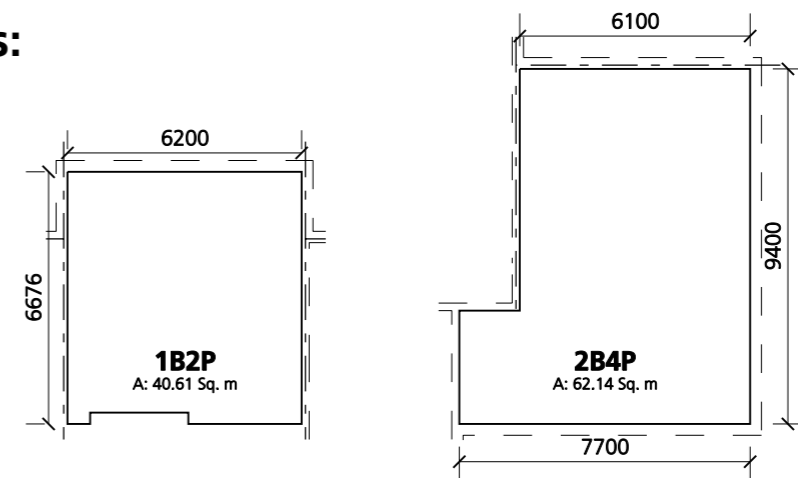

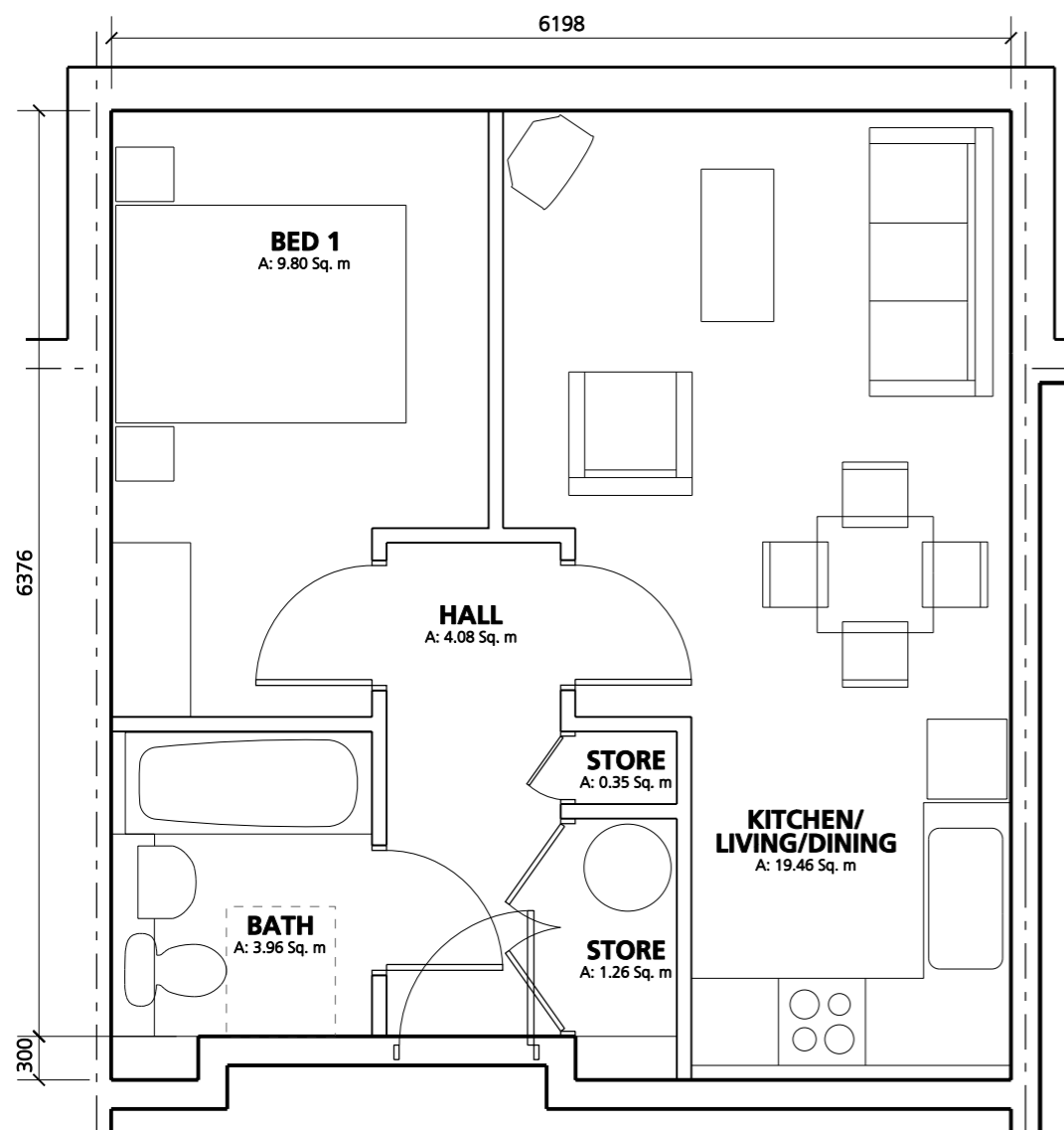

**1B2P Flat Type**  
A: 40.61 Sq. m

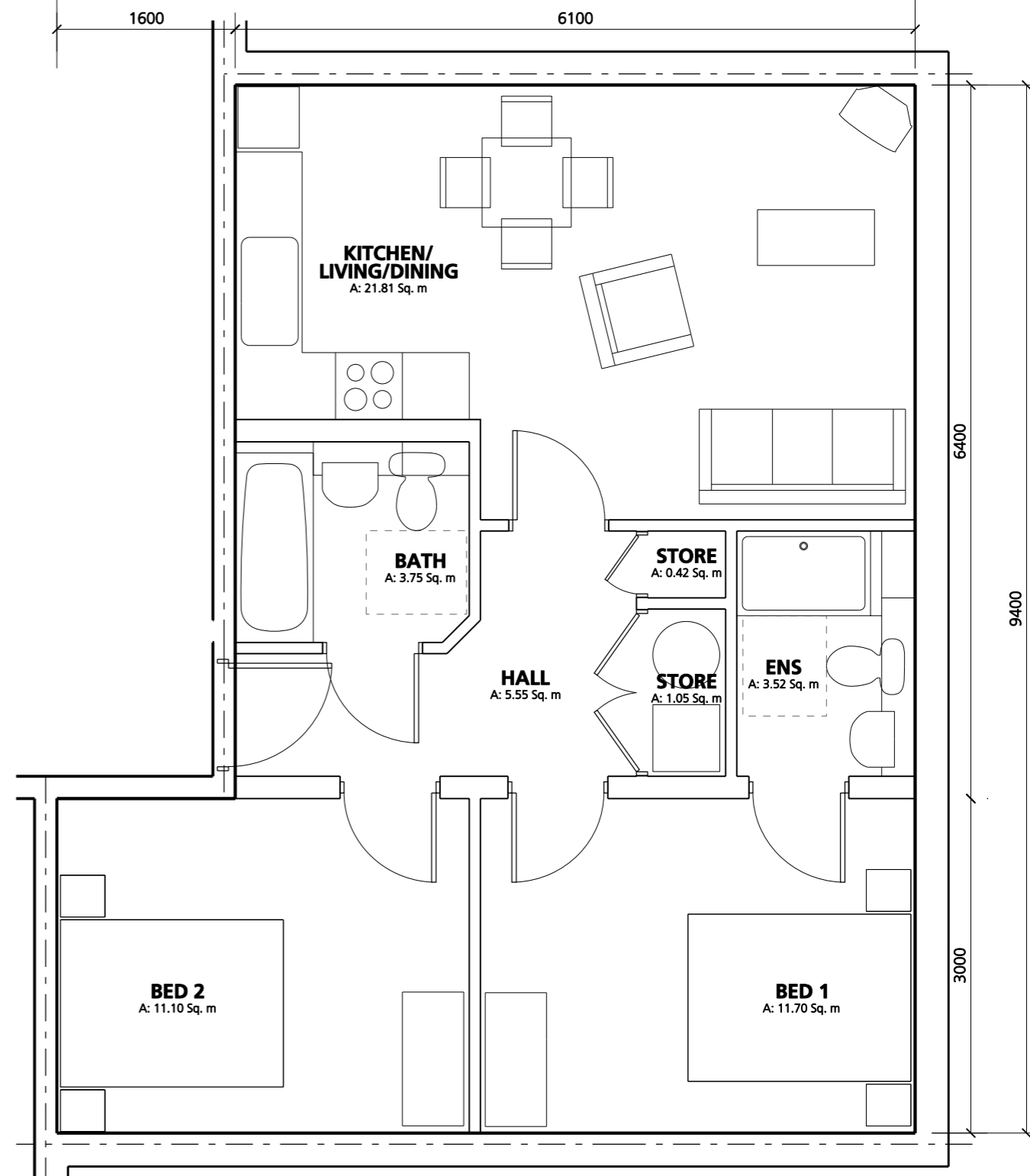

**2B4P Flat Type**  
A: 62.14 Sq. m

**TYPICAL SPECULATIVE HOUSE BUILDER EXAMPLE  
1 & 2 BED FLATS**

Drawing Title: **Lifetime Homes Compliant  
House Range Plans**  
Job Reference: **CGL-LTH-001**

Drawing Number: **AL 10X**

Scale: **1:50 @ A3**

Revision: **-**  
Notes:



**HTA**

HTA Architects 106-110 Kentish Town Road,  
London NW1 9PX  
tel: 020 7485 8555 fax: 020 7485 1232  
email: hta@hta-arch.co.uk web: www.hta-arch.co.uk

Notes:  
Do not scale drawings unless by agreement with HTA.  
Use figured dimensions only. Check all dimensions on  
site prior to commencing work. Drawings to be read in  
conjunction with other relevant consultant information.

This drawing is copyright of HTA Architects Ltd. and must not be  
copied or reproduced in part, or in whole, without the express  
permission of HTA Architects Ltd.

# Example 2

|                     |       |
|---------------------|-------|
| 1 BED FLAT          |       |
| BEDS:               | 1     |
| PERSONS:            | 2     |
| SQM                 |       |
| LIVING/KITCH. AREA: | 19.46 |
| BED 1 AREA:         | 9.83  |

|                     |       |
|---------------------|-------|
| 2 BED FLAT          |       |
| BEDS:               | 2     |
| PERSONS:            | 4     |
| SQM                 |       |
| LIVING/KITCH. AREA: | 21.80 |
| BED 1 AREA:         | 11.70 |
| BED 2 AREA:         | 11.10 |

## Summary of changes:

In this example both the one and two bed units increase in size as a result of incorporating the LTH requirements.

The communal area also has to increase in size to accommodate a larger lift shaft to accommodate the 1100 x 1400 car size.

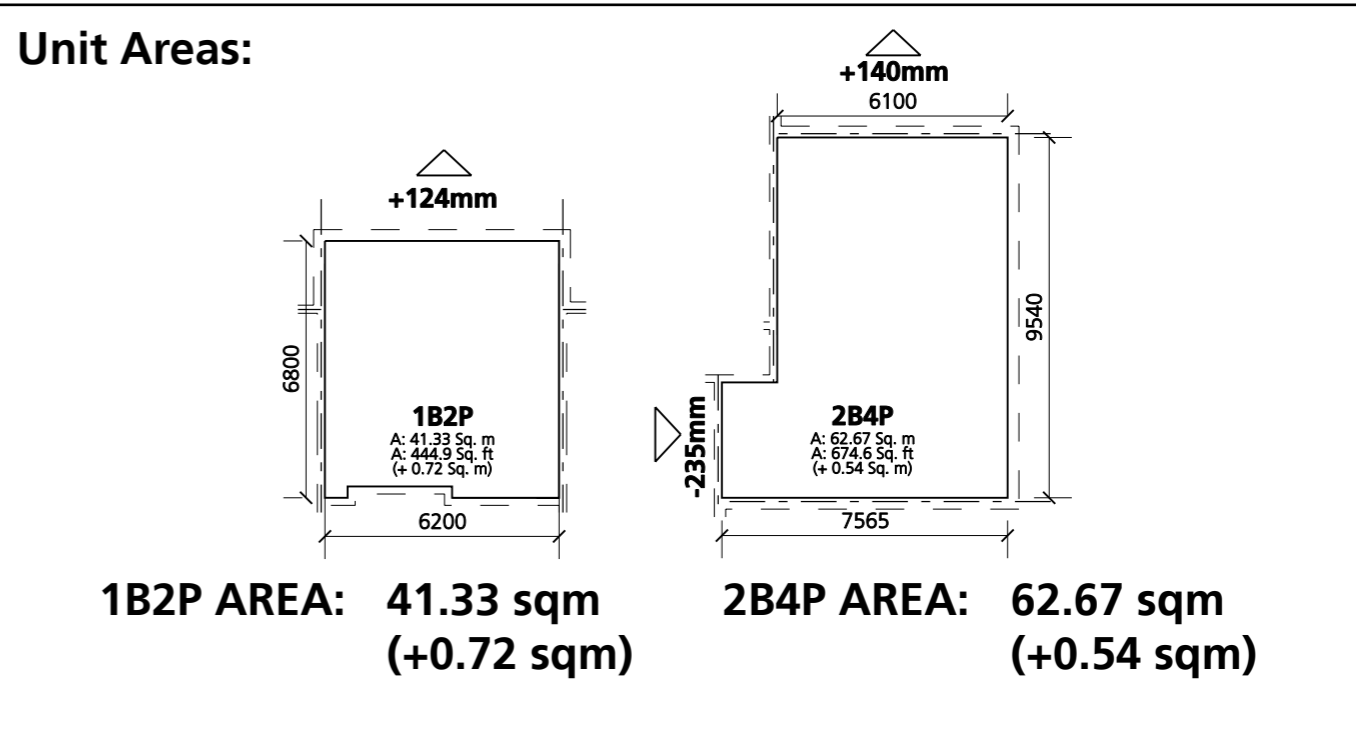

## TYPICAL SPECULATIVE HOUSE BUILDER EXAMPLE ADJUSTED TO BE LIFETIME HOMES COMPLIANT 1 & 2 BED FLATS - SUMMARY OF CHANGES

Drawing Title: Lifetime Homes Compliant House Range Plans  
Job Reference: CGL-LTH-001

Drawing Number: AL 10X

Scale: 1:50 @ A3

Revision: -  
Notes:



**HTA**

HTA Architects 106-110 Kentish Town Road,  
London NW1 9PX  
tel: 020 7485 8555 fax: 020 7485 1232  
email: hta@hta-arch.co.uk web: www.hta-arch.co.uk

Notes:  
Do not scale drawings unless by agreement with HTA. Use figured dimensions only. Check all dimensions on site prior to commencing work. Drawings to be read in conjunction with other relevant consultant information.  
This drawing is copyright of HTA Architects Ltd. and must not be copied or reproduced in part, or in whole, without the express permission of HTA Architects Ltd.

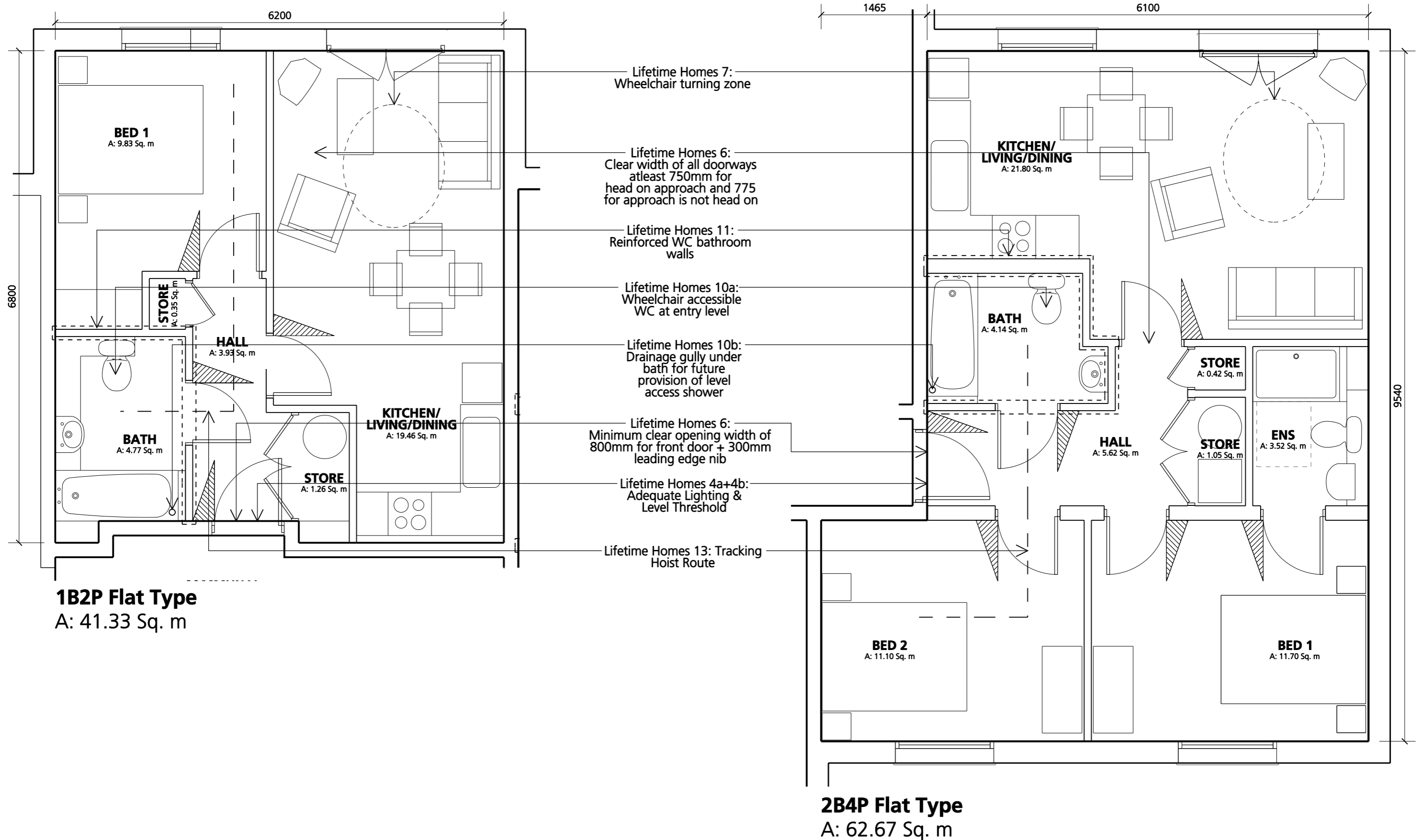

**TYPICAL SPECULATIVE HOUSE BUILDER EXAMPLE ADJUSTED TO BE LIFETIME HOMES COMPLIANT  
1 & 2 BED FLATS**

**HTA** HTA Architects 106-110 Kentish Town Road,  
London NW1 9PX  
tel: 020 7485 8555 fax: 020 7485 1232  
email: hta@hta-arch.co.uk web: www.hta-arch.co.uk

|  |                               |                         |
|--|-------------------------------|-------------------------|
| Drawing Title: <b>Lifetime Homes Compliant House Range Plans</b> | Drawing Number: <b>AL 10X</b> | Scale: <b>1:50 @ A3</b> |
| Job Reference: <b>CGL-LTH-001</b>                                |                               |                         |

Revision: -  
Notes:

Notes:  
Do not scale drawings unless by agreement with HTA. Use figured dimensions only. Check all dimensions on site prior to commencing work. Drawings to be read in conjunction with other relevant consultant information.

This drawing is copyright of HTA Architects Ltd. and must not be copied or reproduced in part, or in whole, without the express permission of HTA Architects Ltd.

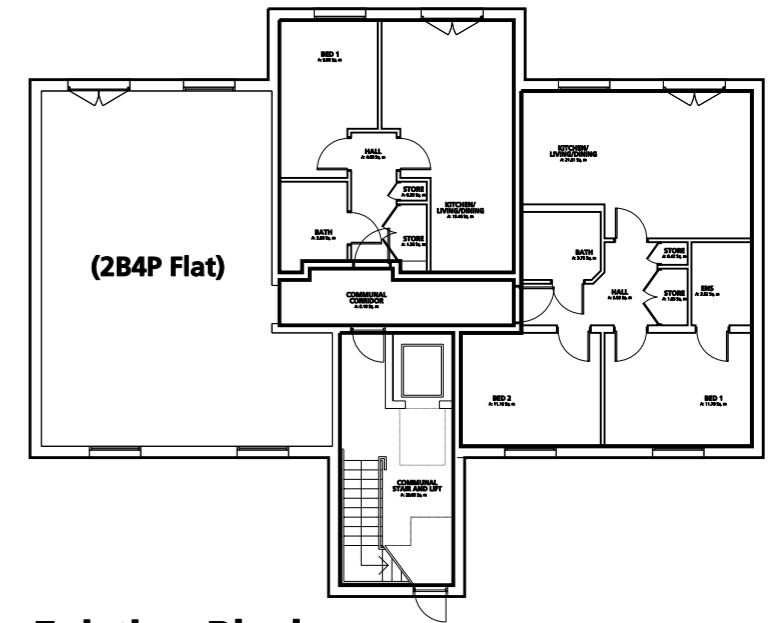
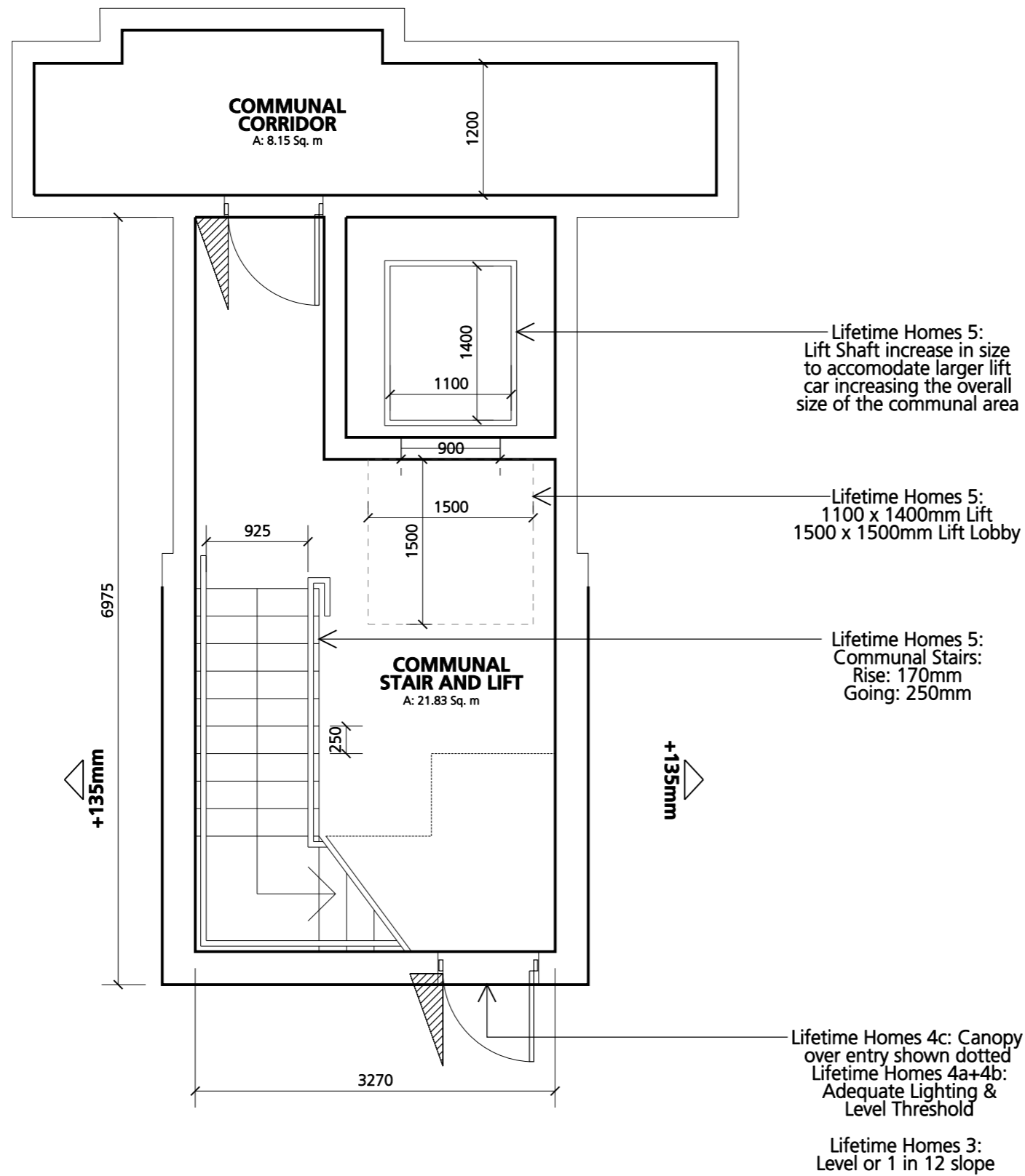

**Existing Block**  
Area: 219.98 Sq. m

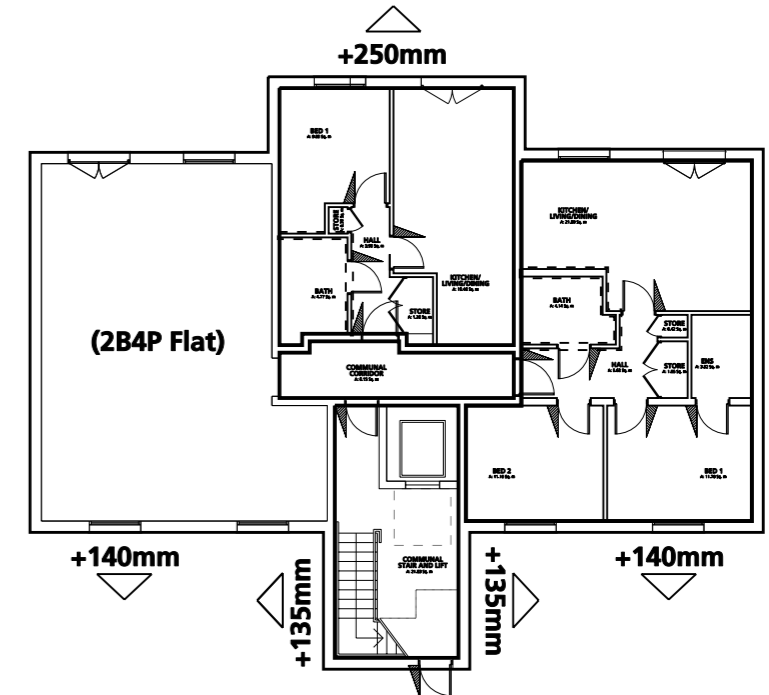

**LTH Compliant Block**  
Area: 223.21 Sq. m

**TYPICAL SPECULATIVE HOUSE BUILDER EXAMPLE ADJUSTED TO BE LIFETIME HOMES COMPLIANT 1 & 2 BED FLATS - COMMUNAL AREAS AND BLOCK CHANGES**

Drawing Title: Lifetime Homes Compliant House Range Plans  
Job Reference: CGL-LTH-001

Drawing Number: AL 10X

Scale: 1:50 @ A3

Revision: -  
Notes:



**HTA**

HTA Architects 106-110 Kentish Town Road,  
London NW1 9PX  
tel: 020 7485 8555 fax: 020 7485 1232  
email: hta@hta-arch.co.uk web: www.hta-arch.co.uk

Notes:  
Do not scale drawings unless by agreement with HTA. Use figured dimensions only. Check all dimensions on site prior to commencing work. Drawings to be read in conjunction with other relevant consultant information.

This drawing is copyright of HTA Architects Ltd. and must not be copied or reproduced in part, or in whole, without the express permission of HTA Architects Ltd.

# Appendix

## Lifetimes Homes Criteria

The following text taken from [www.lifetimehomes.org](http://www.lifetimehomes.org) states the requirements only and not the additional good practice recommendations. Please refer to the website for further details and frequently asked questions

### (1) Car Parking Width

Where there is car parking adjacent to the home, it should be capable of enlargement to attain 3300mm width.

Stated specifications and dimensions required to meet criterion:

The general provision for a car parking space is 2400mm width. If an additional 900mm width is not provided at the outset, there must be provision (e.g. a grass verge) for enlarging the overall width to 3300mm at a later date.

### (2) Access From Car Parking

The distance from the car parking space to the home should be kept to a minimum and should be level or gently sloping.

Stated specifications and dimensions required to meet criterion:

It is preferable to have a level approach. However, where the topography prevents this, a maximum gradient of 1:12 is permissible on an individual slope of less than 5 metres or 1:15 if it is between 5 and 10m, and 1:20 where it is more than 10m\*. Paths should be a minimum of 900mm width.

\* Providing there are top, bottom and intermediate level landings of not less than 1.2m excluding the swing of doors and gates.

### (3) Approach Gradients

The approach to all entrances should be level or gently sloping.

Stated specifications and dimensions required to meet criterion:

As Criterion 2.

### (4) Entrances

All entrances should:

- 4a) be illuminated
- 4b) have level access over the threshold and
- 4c) main entrances should be covered.

Stated specifications and dimensions required to meet the criterion:

The threshold up-stand should not exceed 15mm.

### (5) Communal Stairs & Lifts

Not applicable

### (6) Doorways & Hallways

The width of the doorways and hallways should conform to the specifications below.

Stated specifications and dimensions required to meet criterion:

Doorway clear opening width (mm) ..... Corridor/passageway width(mm) minimum

- 750 or wider.....900 (when approach is head-on)
- 750 or wider.....1200 (when approach is not head-on)
- 775 or wider.....1050 (when approach is not head-on)
- 900 or wider.....900 (when approach is not head-on)

### (7) Wheelchair Accessibility

There should be space for turning a wheelchair in dining areas and living rooms and adequate circulation space for wheelchairs elsewhere.

Stated specifications and dimensions required to meet criterion:

A turning circle of 1500mm diameter or a turning ellipse of 1700mm x 1400mm is required.

### (8) Living Room

The living room should be at entrance level.

### (9) Entrance Level Bedspace

In houses of two or more storeys, there should be space on the entrance level that could be used as a convenient bed-space.

### (10) Entrance Level WC & Shower Drainage

There should be:

- a) A wheelchair accessible entrance level WC, with
- b) Drainage provision enabling a shower to be fitted in the future.

Stated specifications and dimensions required to meet criterion:

The drainage provision for a future shower should be provided in all dwellings.

For dwellings with three or more bedrooms, or on one level, the WC must be fully accessible. A wheelchair user should be able to close the door from within the closet and achieve side transfer from a wheelchair to at least one side of the WC. There must be at least 1100mm clear space from the front of the WC bowl.

The shower provision must be within the closet or adjacent to the closet.

Houses of two or fewer bedrooms

In small two-bedroom houses where the design has failed to achieve the above fully accessible standard WC, the Part M standard WC will meet this standard.

Figure 4 Spaces required for fully accessible WC

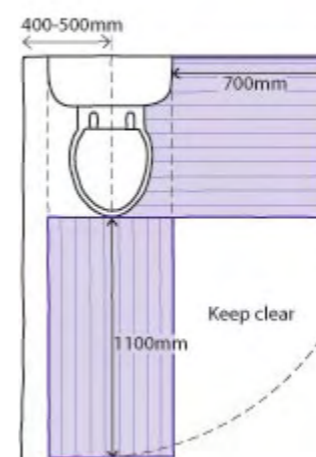
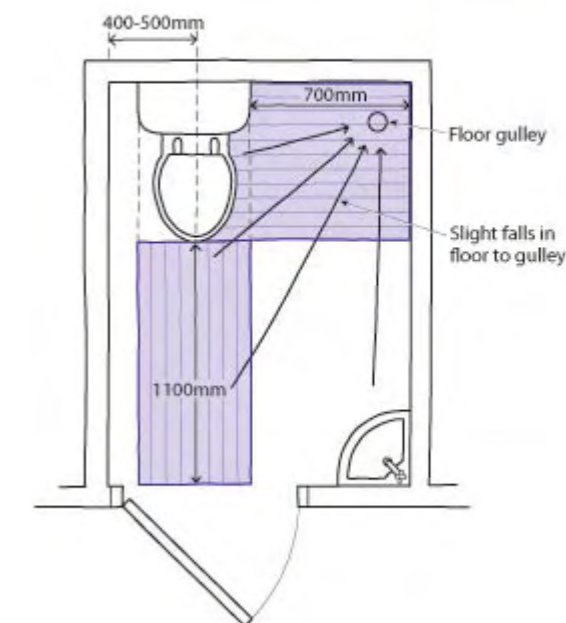

Figure 5 Typical fully accessible WC compartment with floor gully for future shower





### (11) Bathroom & WC Walls

Walls in the bathroom and WC should be capable of taking adaptations such as handrails.

Stated specifications and dimensions required to meet criterion:

Wall reinforcements (if required) should be located between 300mm and 1500mm from the floor.

### (12) Stair Lift/Through-Floor Lift

The design should incorporate:

12a) provision of a stair lift

12b) a suitably identified space for a through-the-floor lift from the ground to the first floor, for example to a bedroom next to a bathroom.

Stated specifications and dimensions required to meet criterion:

There must be a minimum of 900mm clear distance between the stair wall (on which the stair lift would normally be located) and the edge of the opposite handrail/balustrade. Unobstructed 'landings' are needed at top and bottom of the stairs.

### (13) Tracking Hoist Route

The design should provide a reasonable route for a potential hoist from a main bedroom to the bathroom.

Stated specifications and dimensions required to meet criterion:

Most timber trusses today are capable of taking a hoist and tracking. Technological advances in hoist design mean that a straight run is no longer a requirement.

Additional good practice recommendations:

The optimum 'reasonable route' would be to have a connecting door between the main bedroom (in which the through floor lift would arrive – see Criterion 12) and an adjacent bathroom (with the 'ease of access' facilities – see Criterion 14), or potential for a direct link enabled via a full height knock out panel.

### (14) Bathroom Layout

The bathroom should be designed to incorporate ease of access to the bath, WC and wash basin.

Stated specifications and dimensions required to meet criterion:

Although there is not a requirement for a turning circle in bathrooms, sufficient space should be provided so that a wheelchair user can use the bathroom.

### (15) Window Specification

Living room window glazing should begin at 800mm or lower and windows should be easy to open/operate.

Stated specifications and dimensions required to meet criterion:

People should be able to see out of the window whilst seated. Wheelchair users should be able to operate at least one window in each room.

### (16) Controls, Fixtures & Fittings

Switches, sockets, ventilation and service controls should be at a height usable by all (i.e. between 450mm and 1200mm from the floor).

Stated specifications and dimensions required to meet criterion:

This applies to all rooms, including the kitchen and bathroom.

Figure 7 Bathroom with 'ease of access' WC

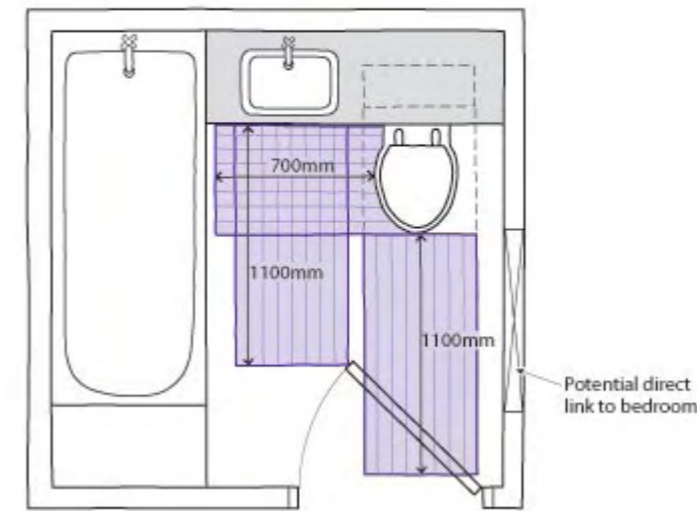

### Note on doors

For the purpose of pricing please allow for the following Lifetime Homes compliant doors:

#### Entrance doors:

926mm metric door (1010mm structural opening), clear opening of 865mm ie greater than 800mmm.

#### Internal Door:

826mm metric door (910mm structural opening), clear opening of 765mm ie greater than 750mmm.

#### Internal Door when not a head-on approach and corridor width less than 1050mm:

836mm imperial door with a 932mm structural opening will give a clear opening of 775mm.