

Acoustic fence to be set 600mm back from hedge

Acoustic fence to be set 600mm back from hedge

### Notes

Jennings Design Associates take no responsibility for any dimensions obtained by scaling from this drawing. If no dimension is shown the recipient must ascertain the dimension specifically from the Architect or by site measurement. Supplying this drawing in digital form is solely for convenience and no reliance may be placed on digital data. All data must be checked against hard copy. Dimensions must be checked on site. Any discrepancies must be reported to the Architect immediately. This drawing is copyright of Jennings Design Associates

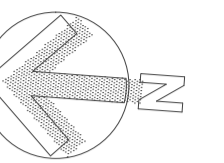
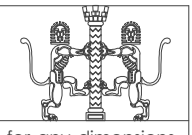

### Ground Floor Accommodation Schedule

Type 1	7 No.
Type 2	2 No.
Type 3	1 No.

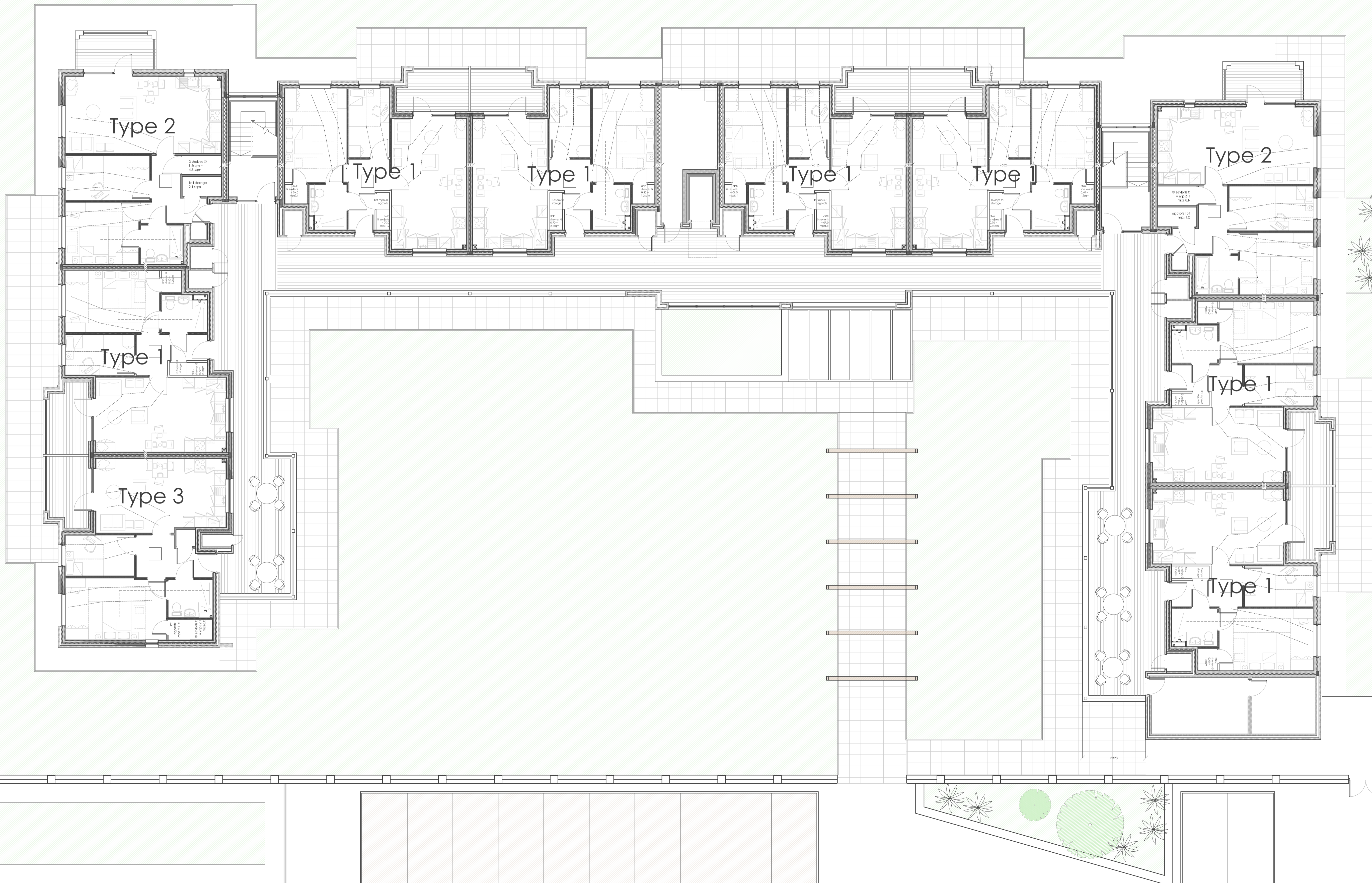

J	Additional information added	08/04/15	PJ
I	Patio furniture omitted, sedum roof omitted	10/03/15	PJ
H	Unit footprints & FF gallery revised	03/03/15	PJ
G	Amendments to floor area	21/01/15	PJ
F	Additional dimensions added	11/12/14	KOR
E	Accessible WC and Electric store added	05/11/14	KOR
D	Amendment to scooter store	23/10/14	CM
C	To Meet M&E Comments	22/10/14	CM
B	Added Dimensions	29/08/14	NS
A	Amended floor plan	22/08/14	NS
Rev	Description	Date	By

### Jennings Design Associates Architects

C	Concept	G	Tender
D	Planning	J	Construction
E	Building Regs	L	As Built
F	Production	Sk	Sketch

### Architects Designers Project Managers

The Warehouse, Saxon Street, Denton, Manchester M34 3DS

T: 0161 336 5011 F: 0161 320 0512 E: jda@jda-architects.com

Client: St Vincent's Housing Association

Project: Elker Lane, Billington

Scale:	1:100	to original size	Date:	21/04/14	Drawn by:	RH	Checked by:
--------	-------	------------------	-------	----------	-----------	----	-------------

JOB Number	Description	Rev
805	A 003 First Floor Plan	J

Scale 1:100

Z:\805 - Billington, Whalley\Drawings\Live\plots\805\_A003\_ProposedFirstFloor.dwg